VISIT…

LANZAROTE Caliente.COM

Piano Works

by

Craig Armstrong

Contents

In My Own Words 2
Heatmiser 2 4
Hidden 8
Gentle Piece 10
Weather Storm 13
Diffuse 21
Leaving Paris 22
Fugue 24
Theme from Orphans 29
Satine´s Theme 30
Laura´s Theme 31
Glasgow Love Theme 34
Morning Breaks 36
Angelina 38
Delay 40
Hymn 3 42
Sunrise 50
Childhood 2 52

In My Own Words

Music by Craig Armstrong

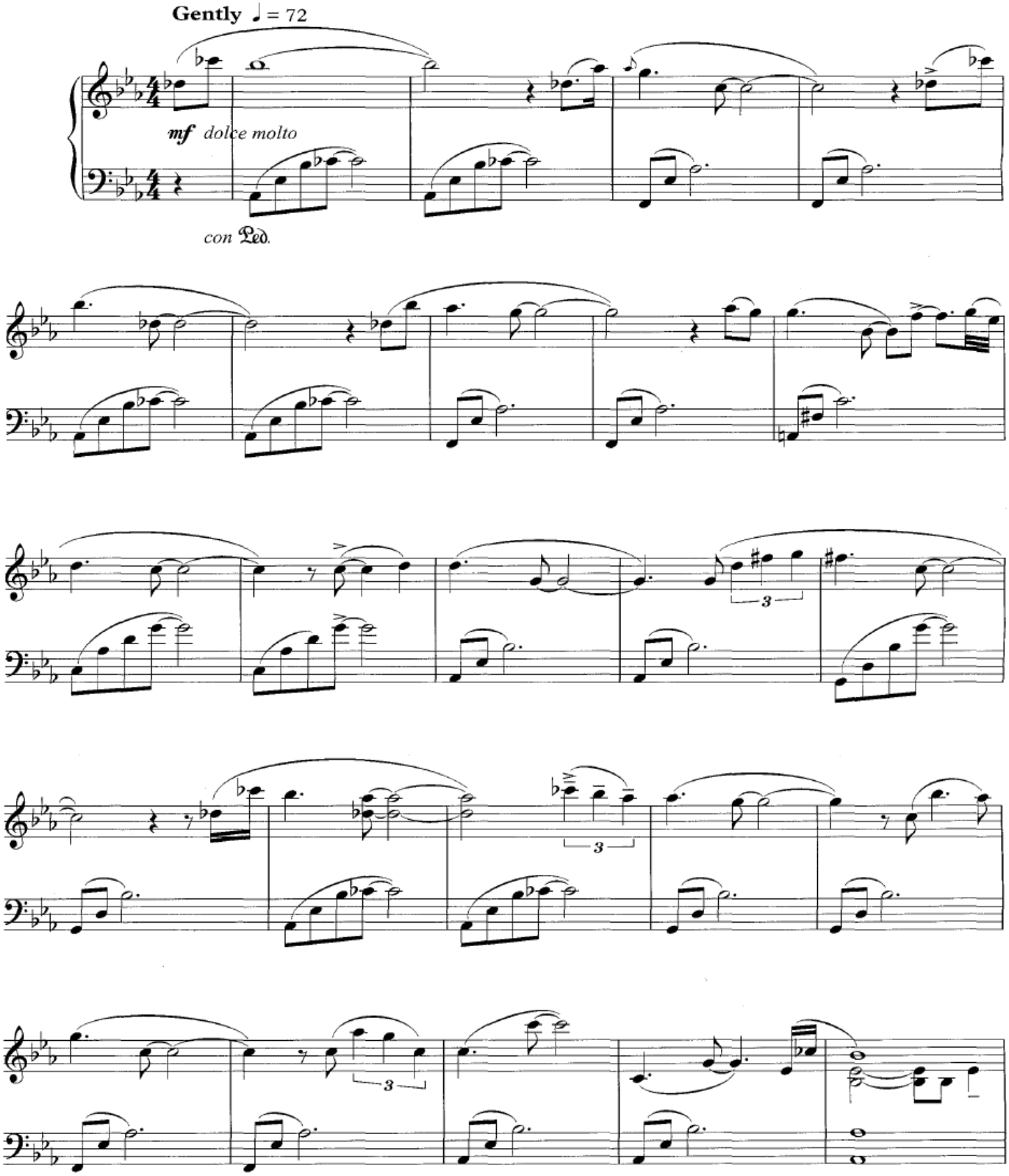

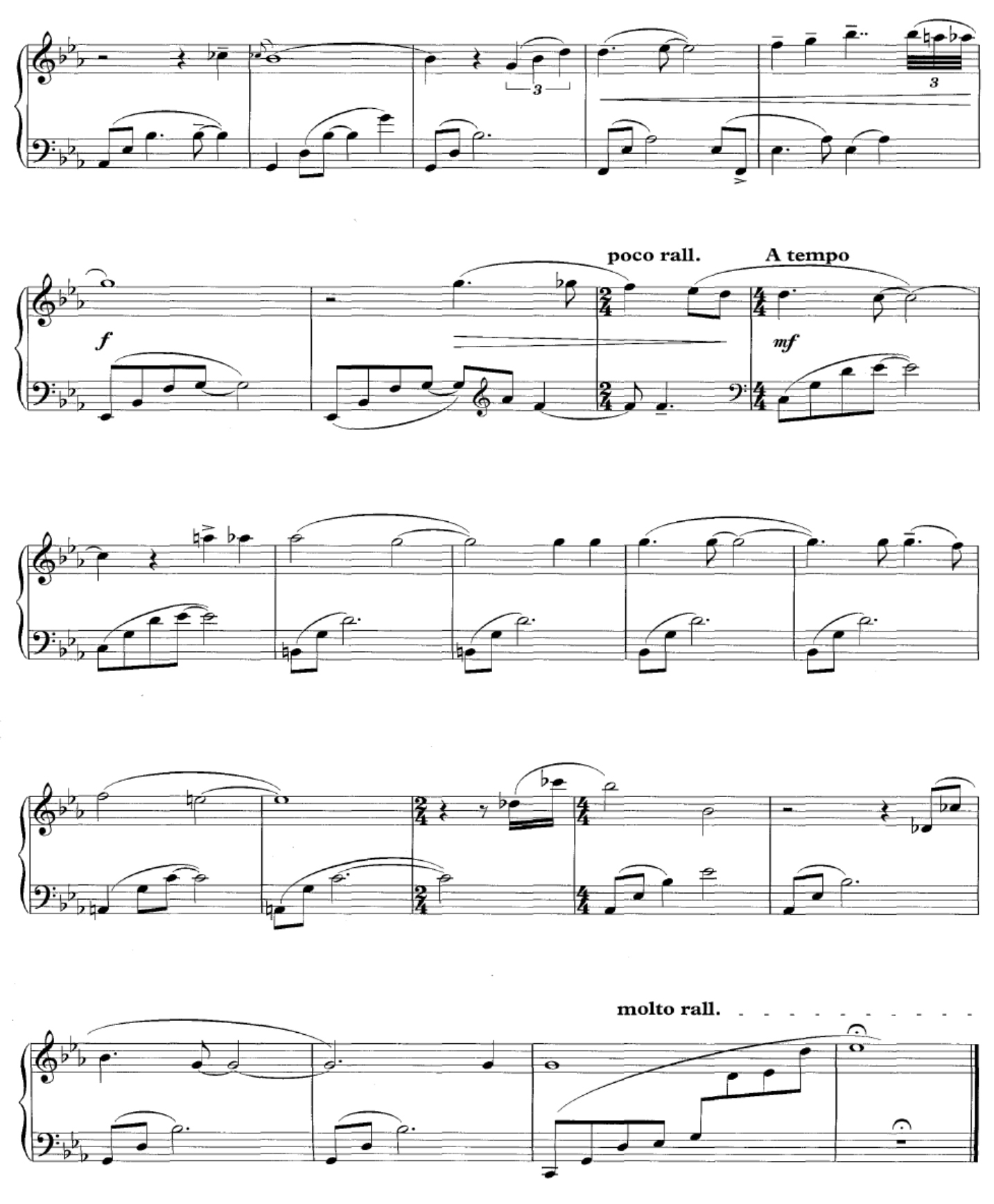
poco rall.
A tempo
f
mf
molto rall.

Heatmiser 2

Words and Music by Craig Armstrong

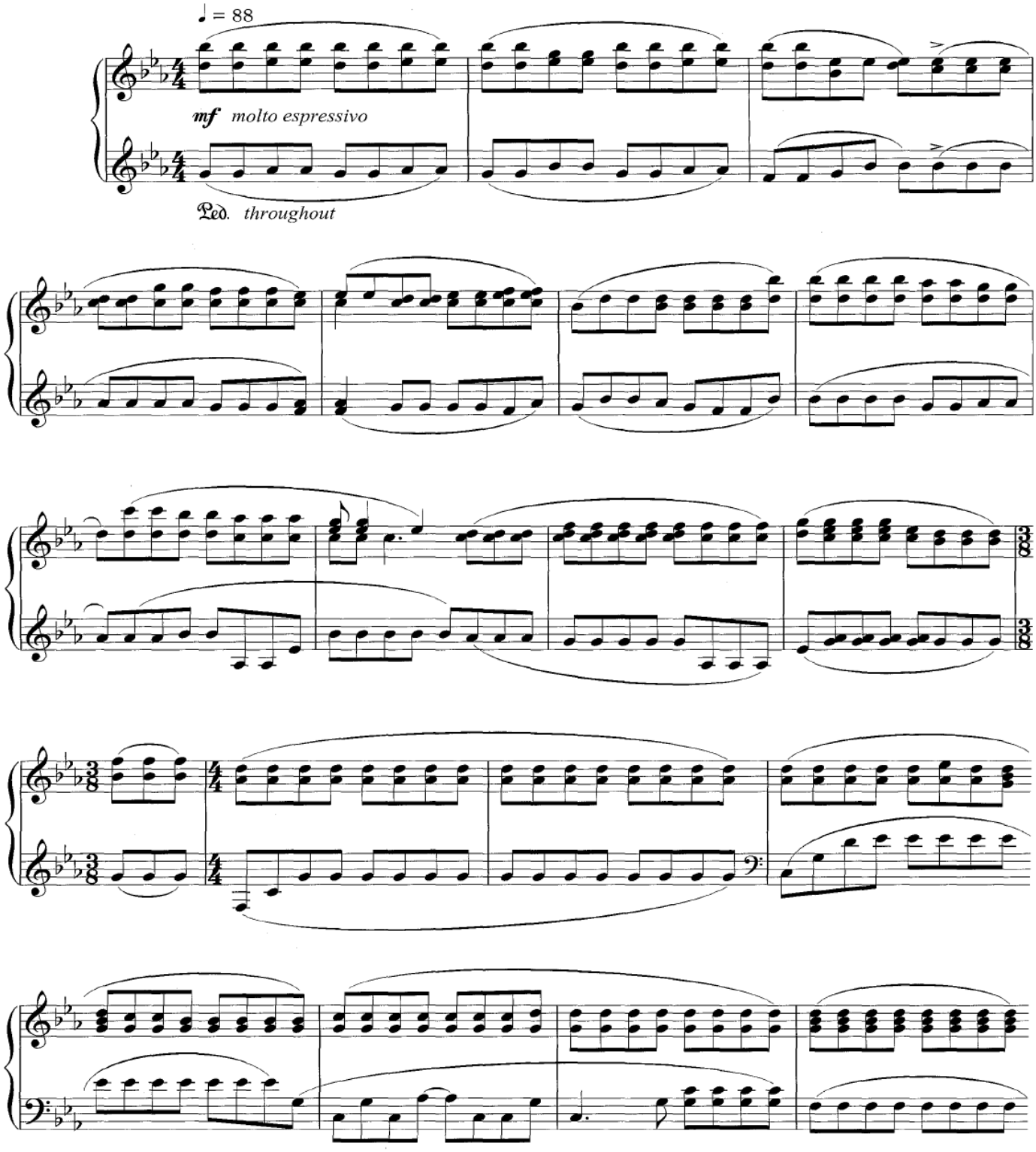

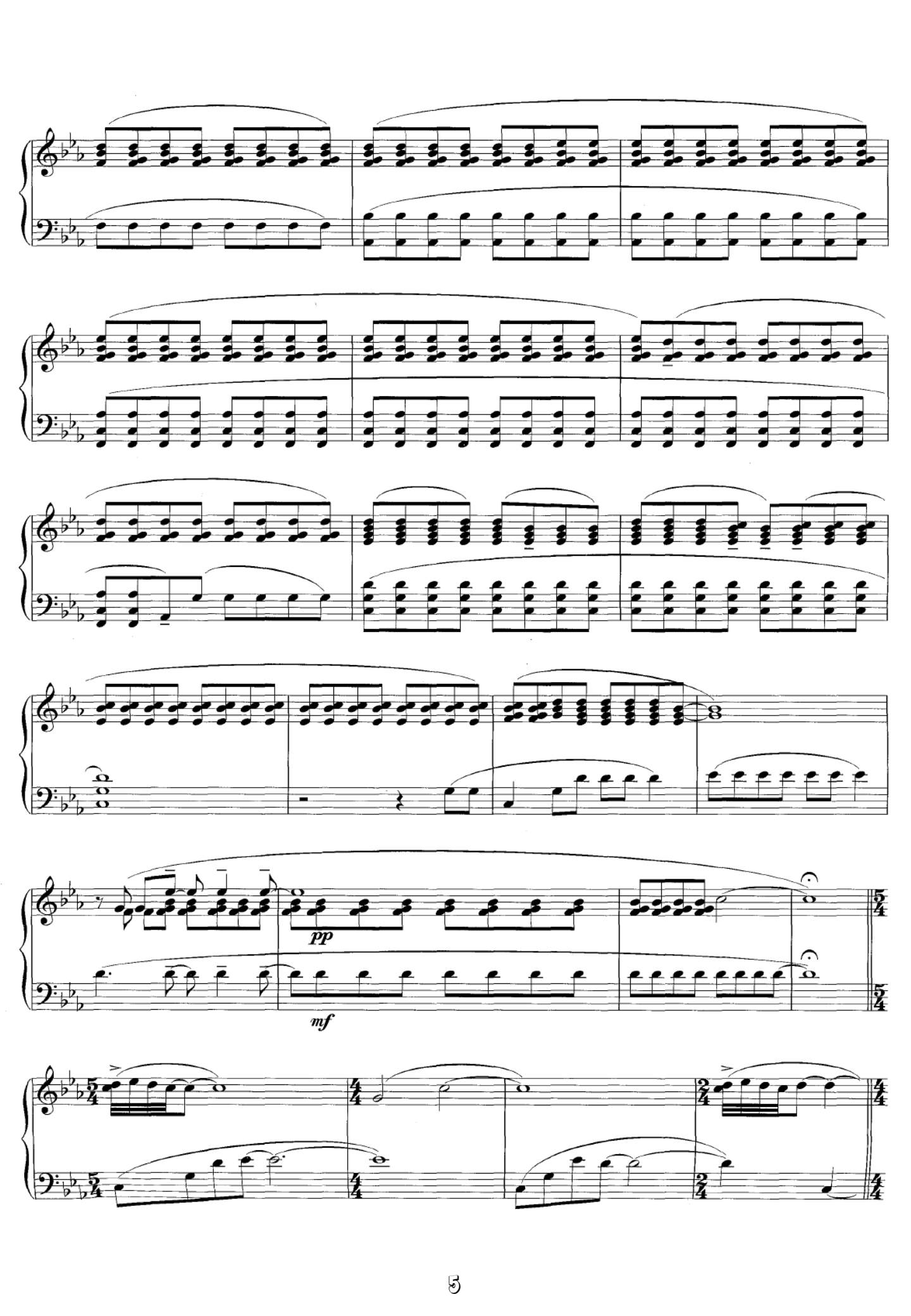
pp
mf

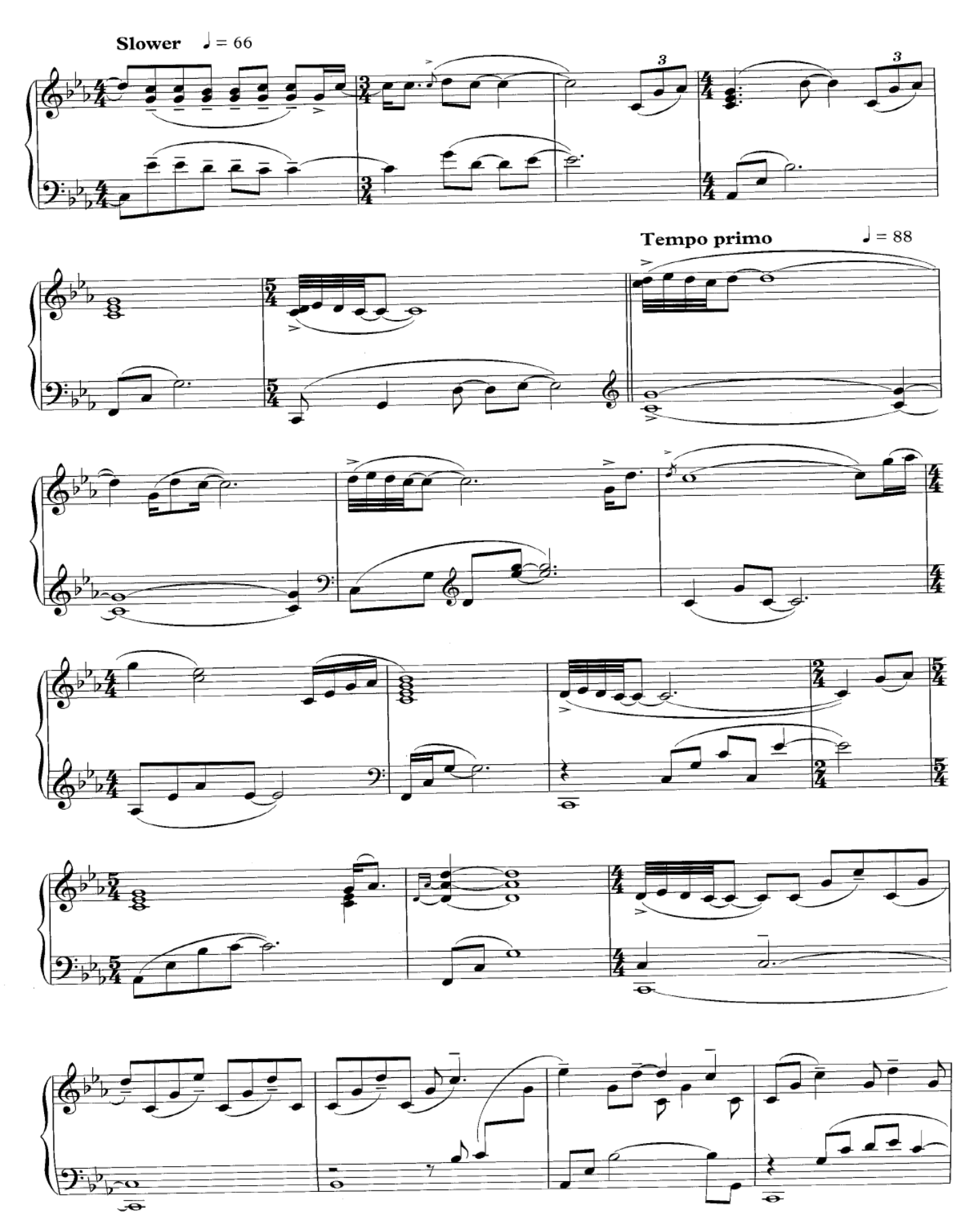
Slower ♩ = 66
Tempo primo ♩ = 88

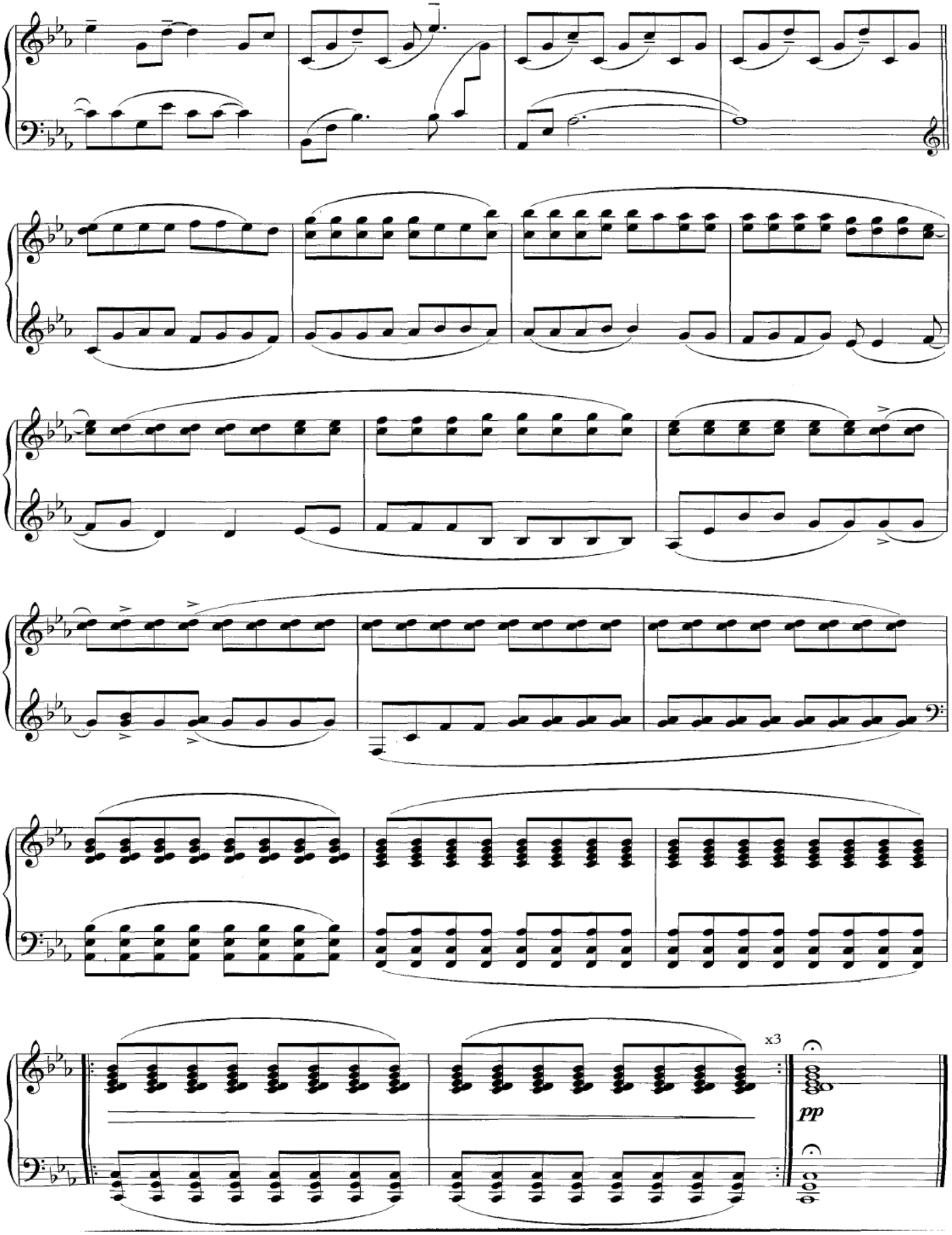
x3
pp

Hidden

Music by Craig Armstrong

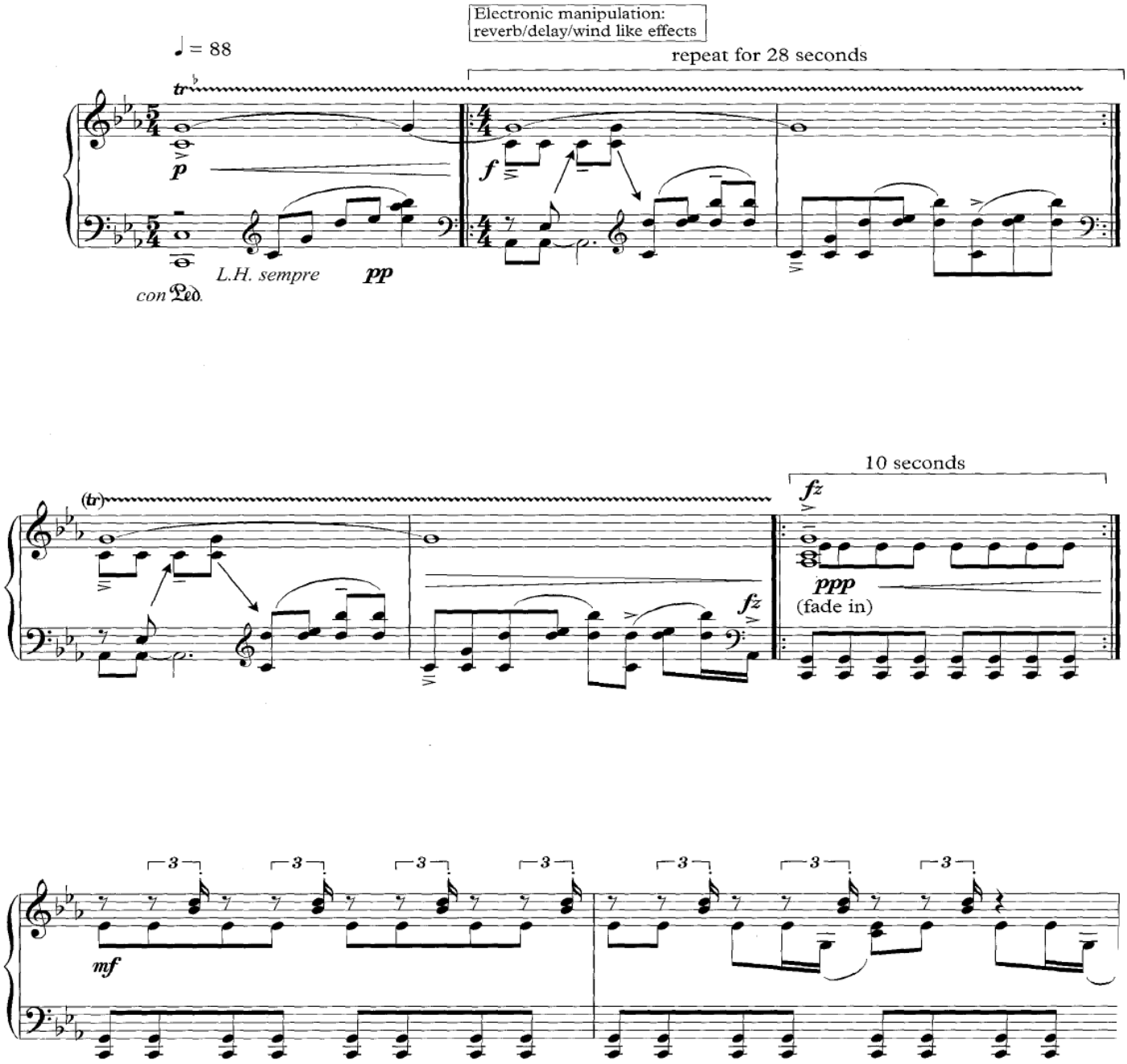

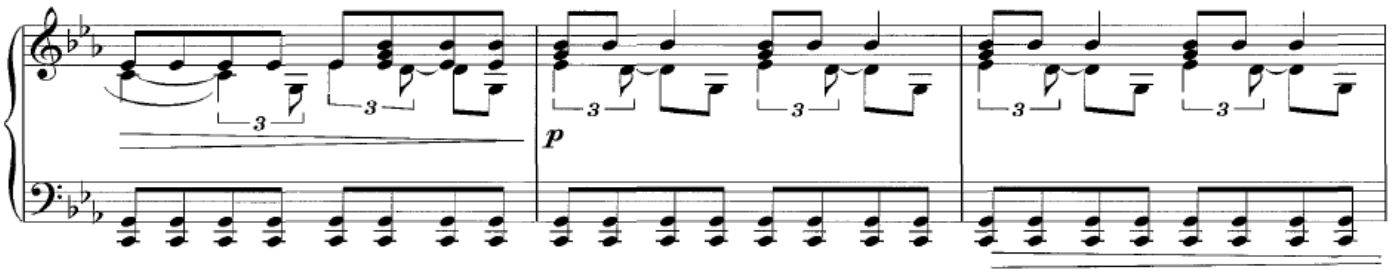
p

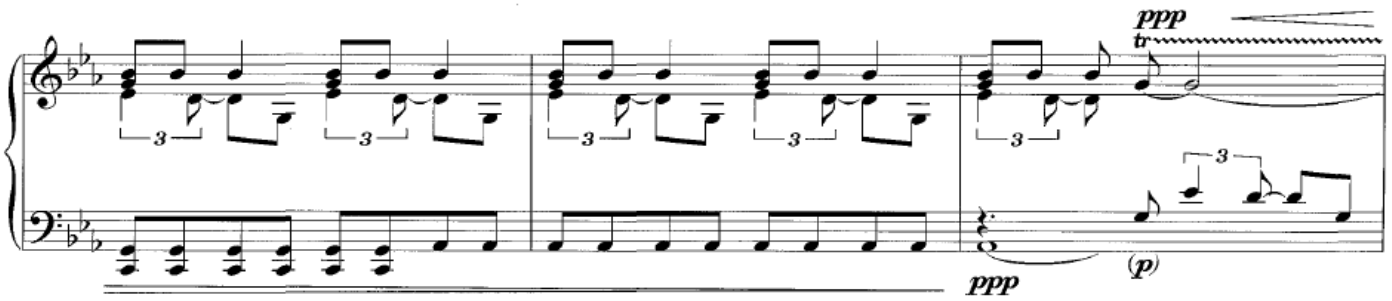
ppp
tr
ppp
(p)

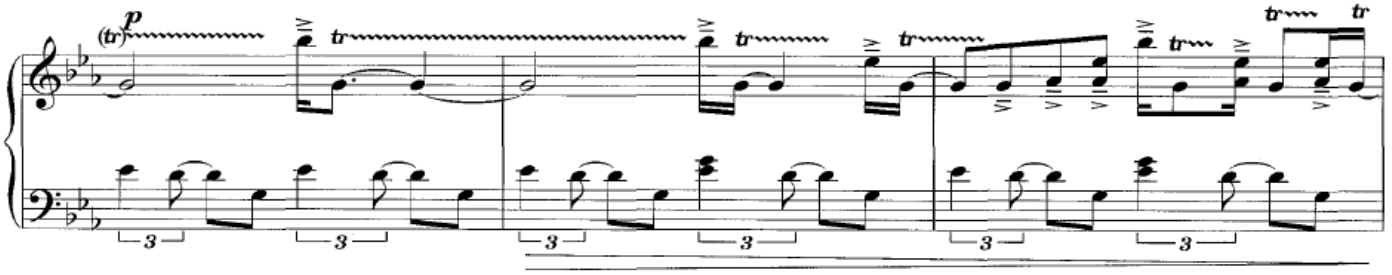
(tr)
p
tr
tr
tr
tr
tr

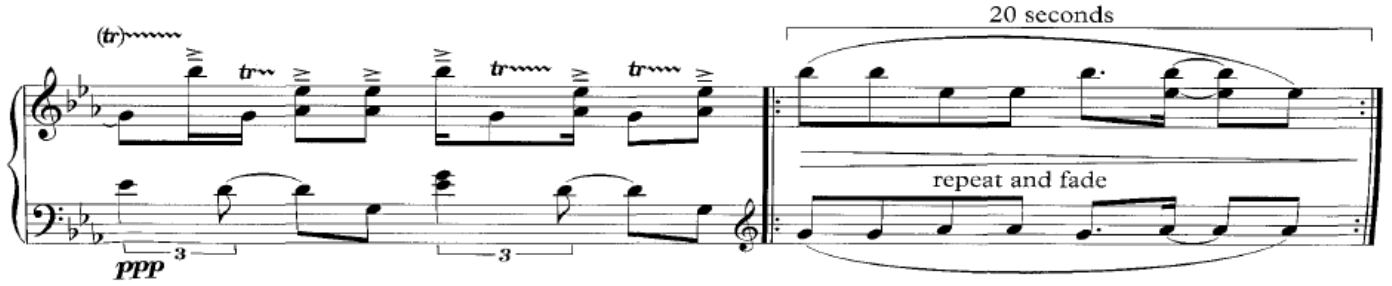
(tr)
tr
tr
tr
tr
ppp
20 seconds
repeat and fade

Gentle Piece

Music by Craig Armstrong

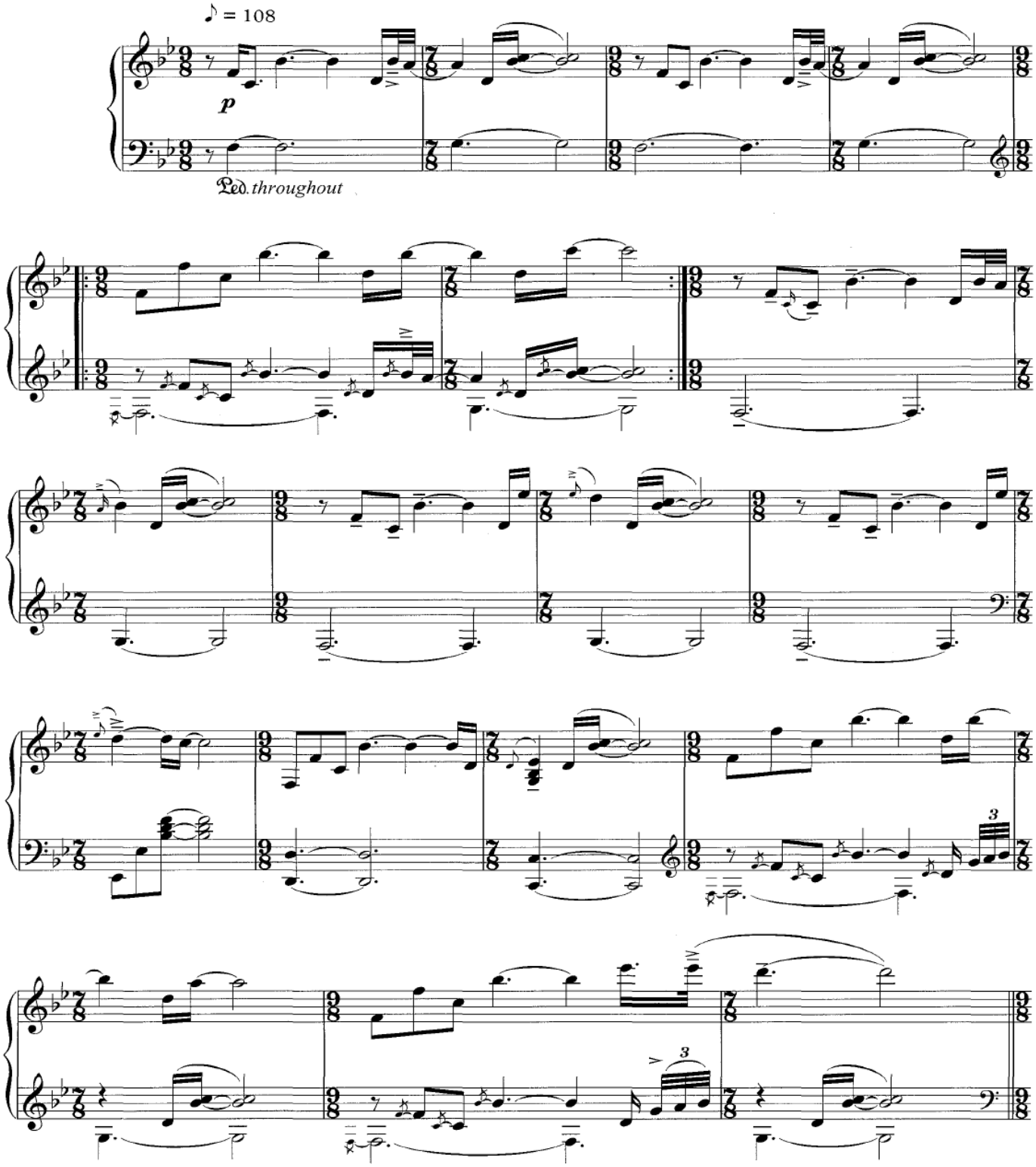

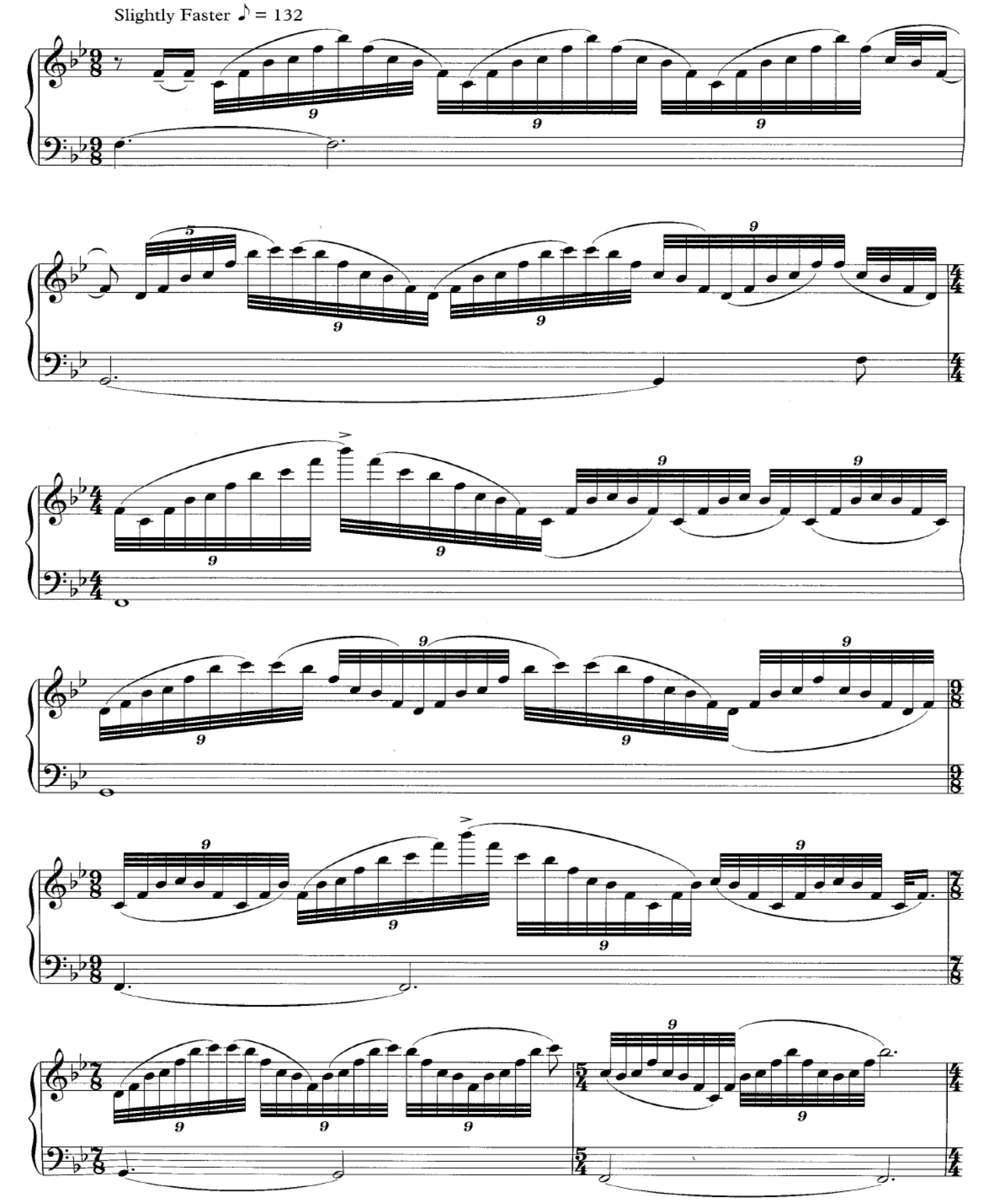
Slightly Faster ♪ = 132

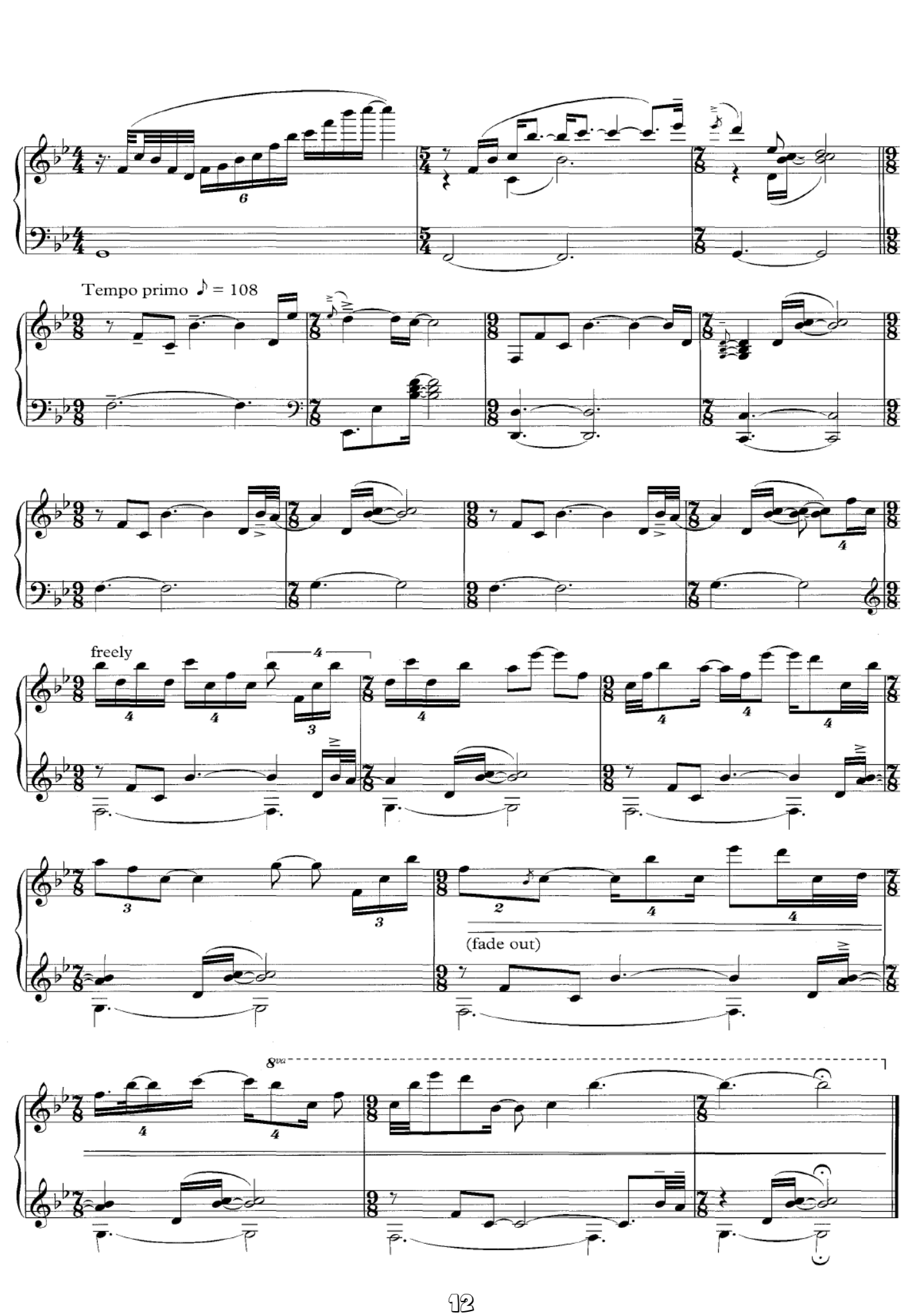
Tempo primo ♪ = 108
freely
(fade out)
8va

Weather Storm

Words and Music by Craig Armstrong, Robert Del Naja, Andrew Lee Isaac Vowles, Grantley Marshall, Nellee Hooper, Cedric Napoleon, James Lloyd, Curtis Harmon and Daniel Harmon

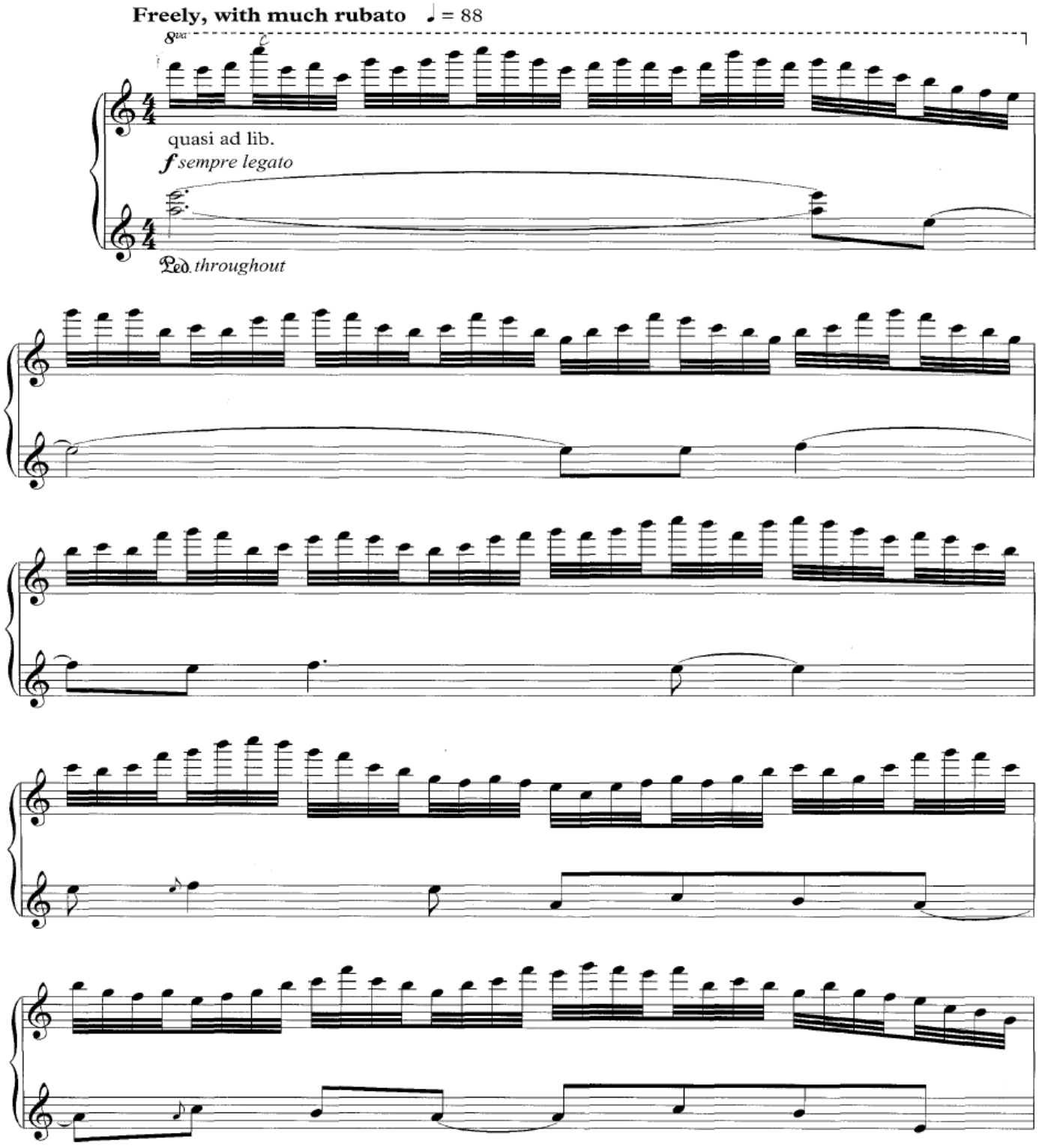

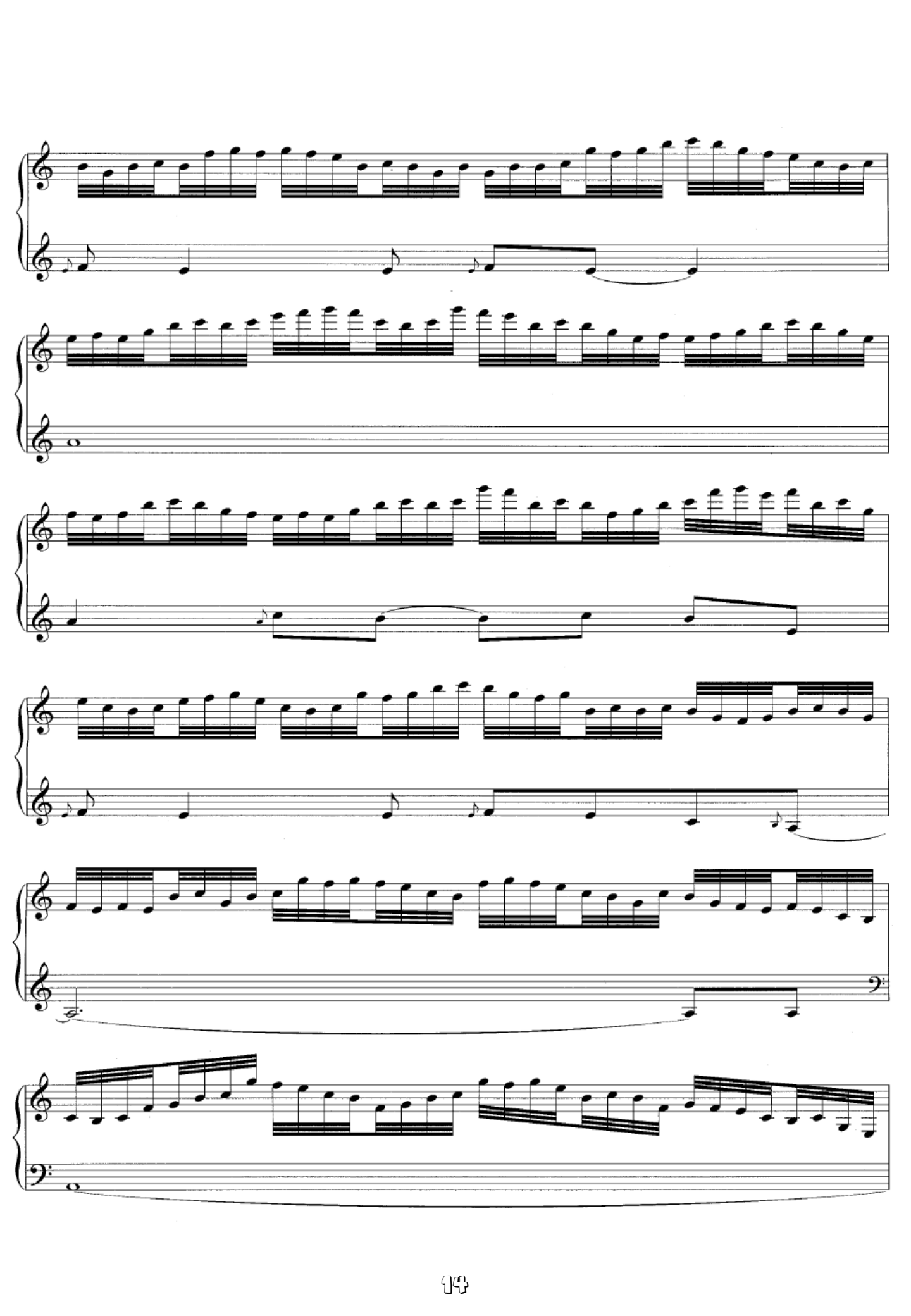

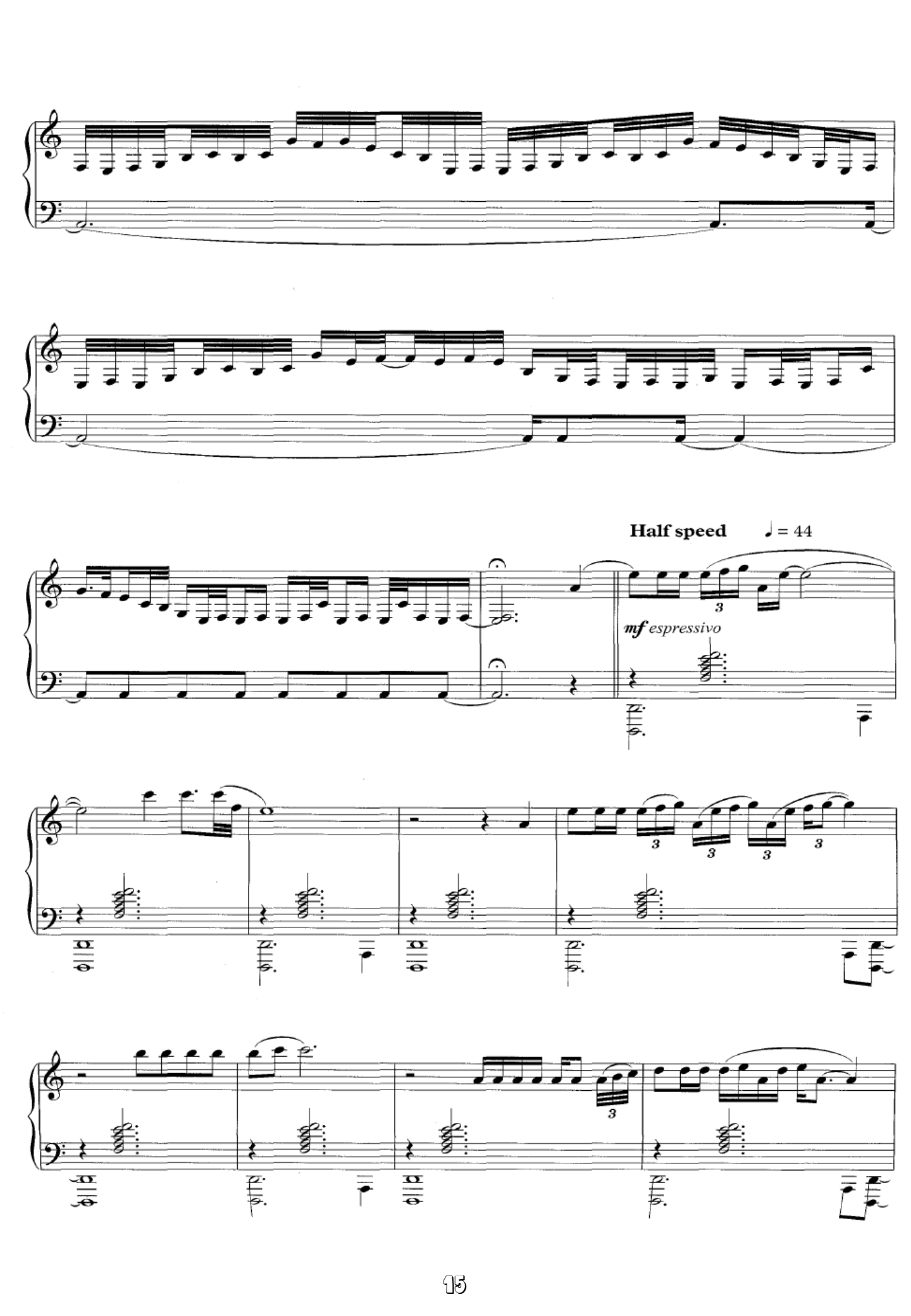
Half speed
♩ = 44
mf espressivo

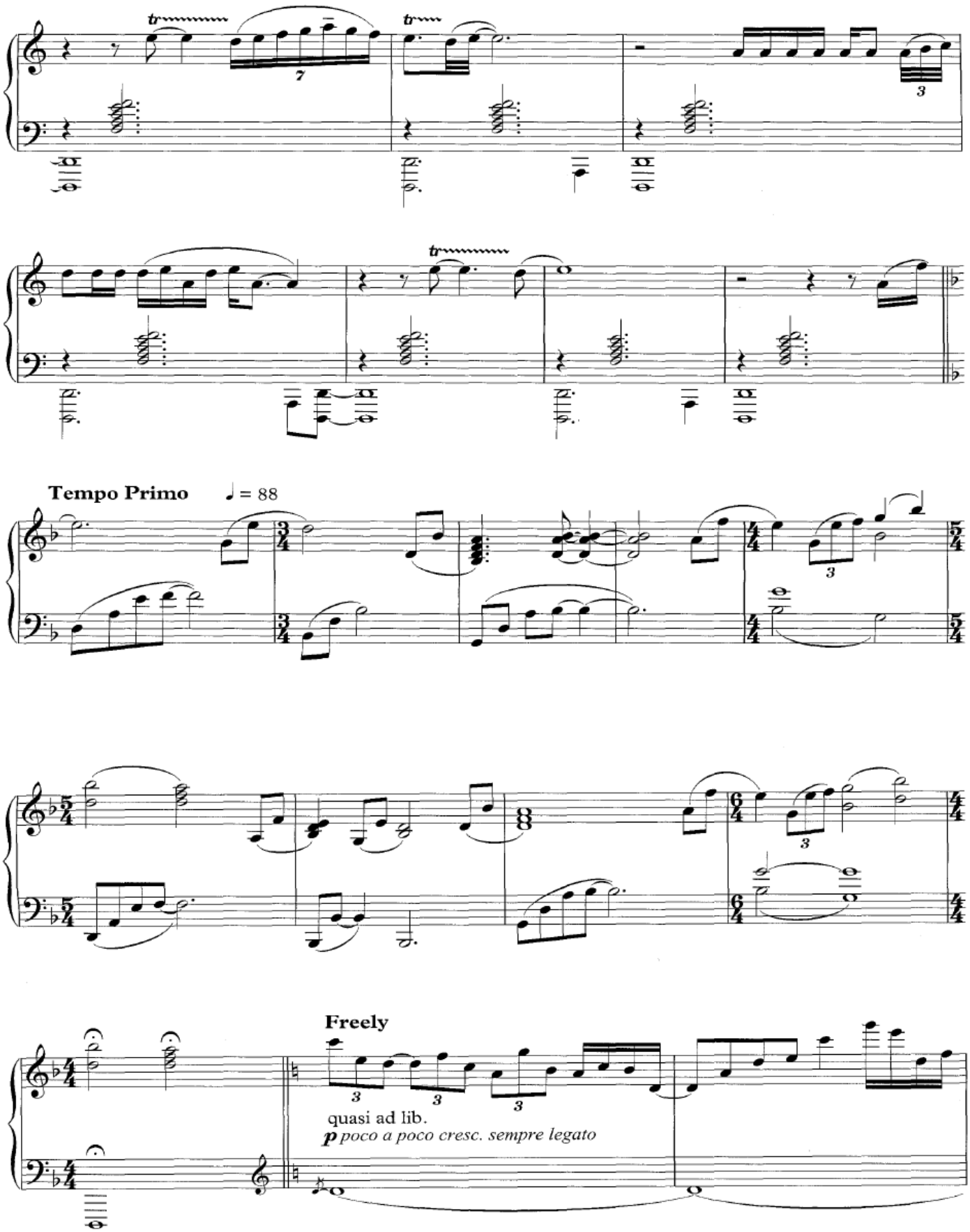
Tempo Primo
♩ = 88
Freely
quasi ad lib.
p poco a poco cresc. sempre legato

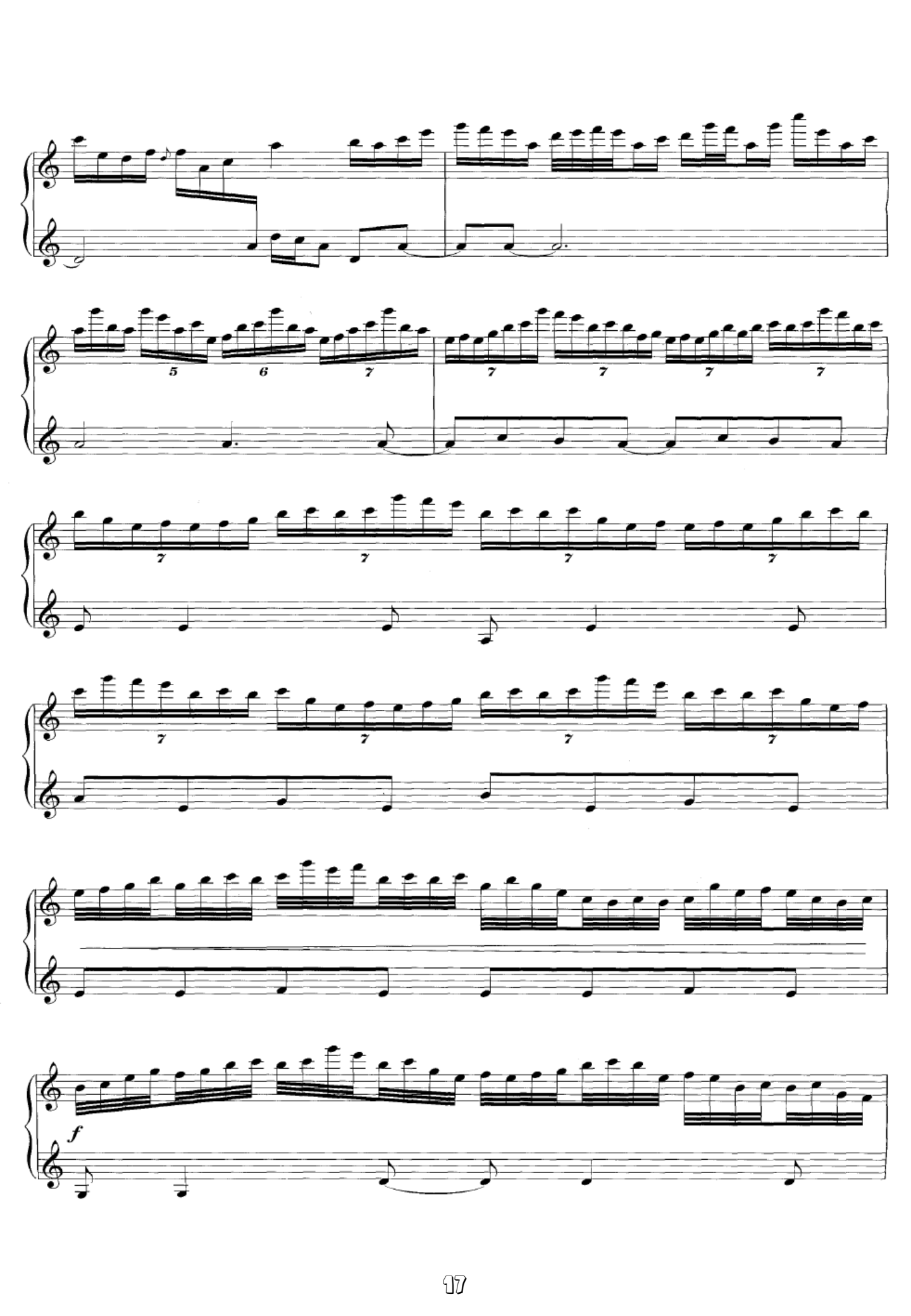
5
6
7
7
7
7
7
7
7
7
7
7
7
7
7
7
f

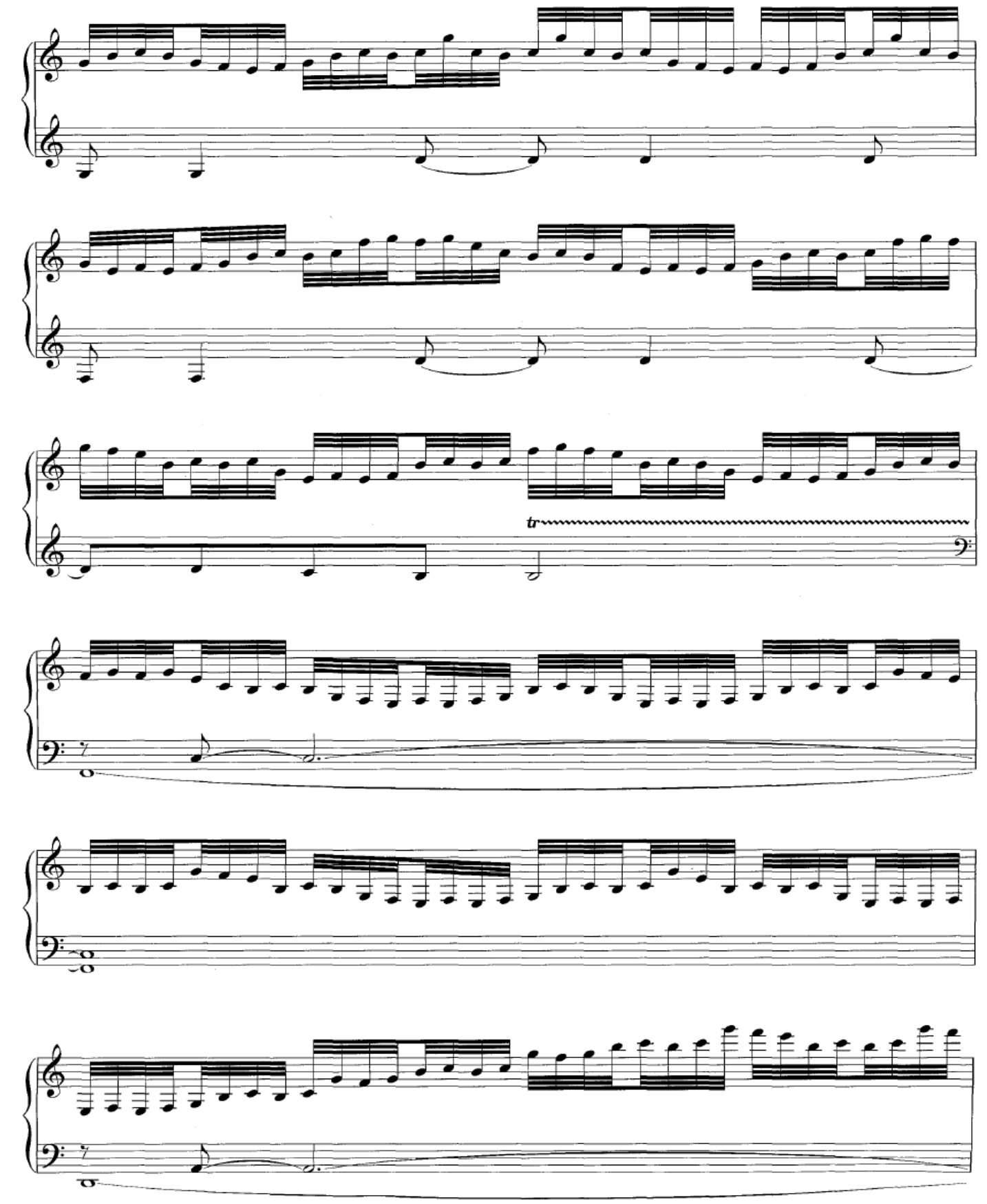
tr

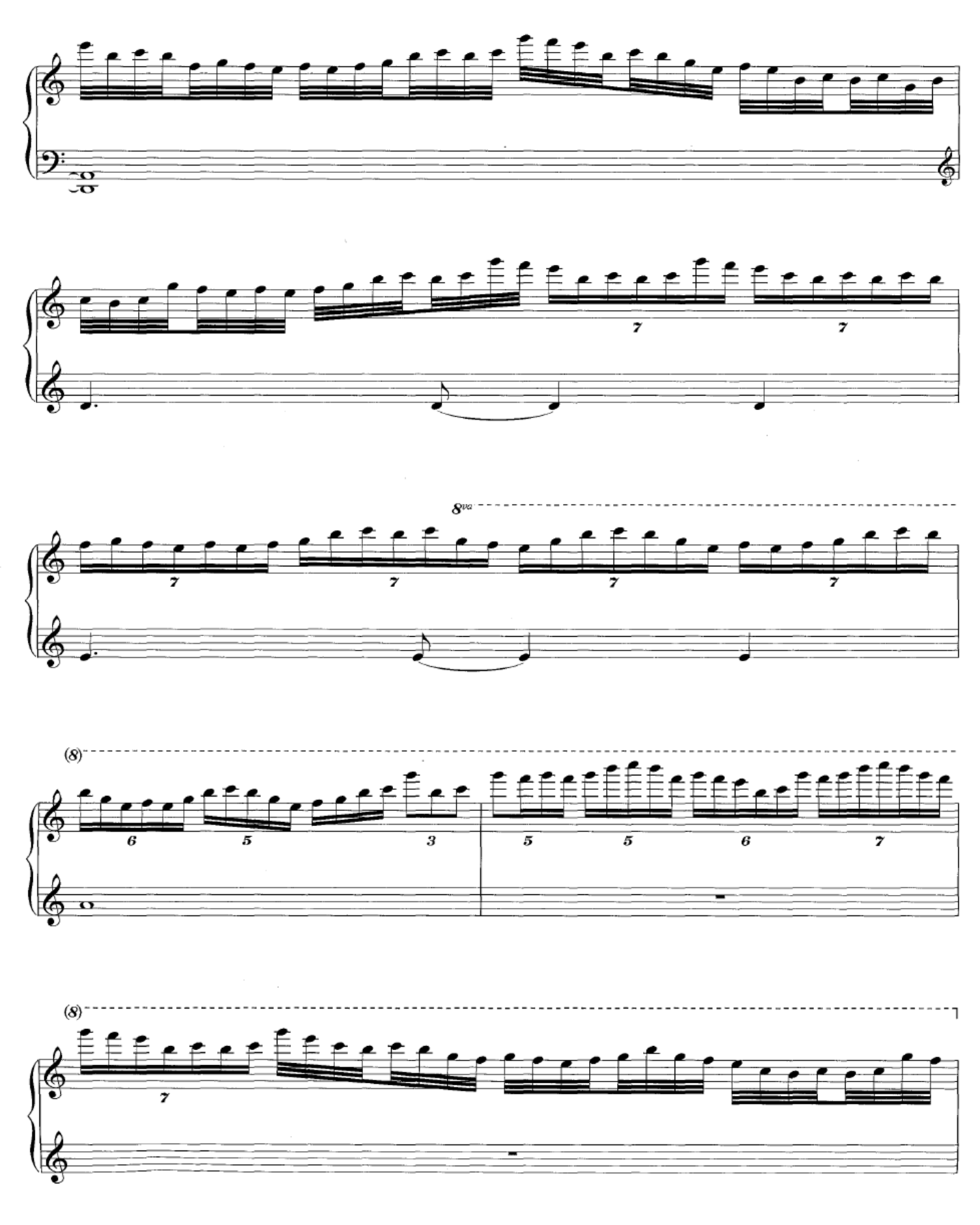
8va
(8)
(8)

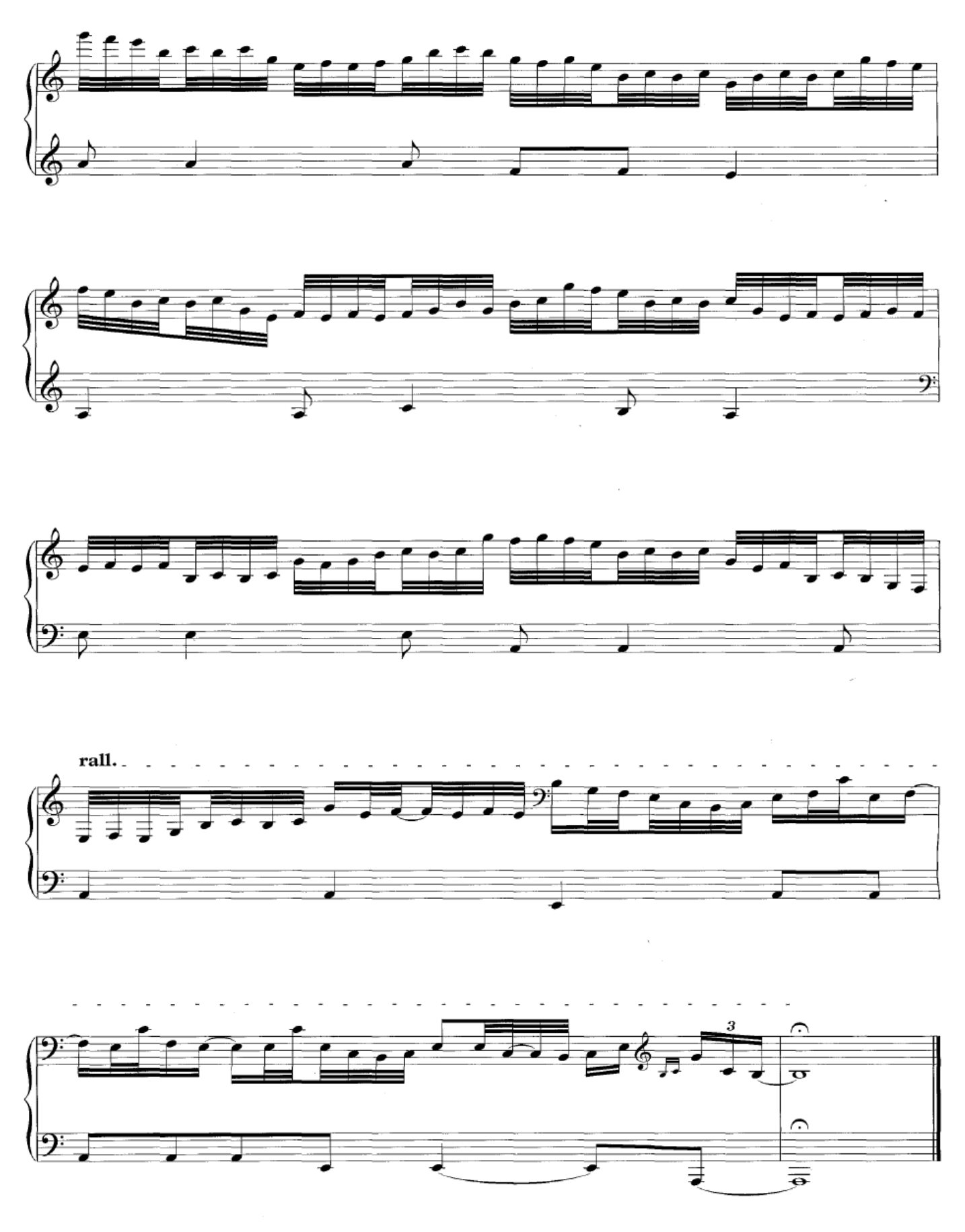
rall.
3

Diffuse

Music by Craig Armstrong

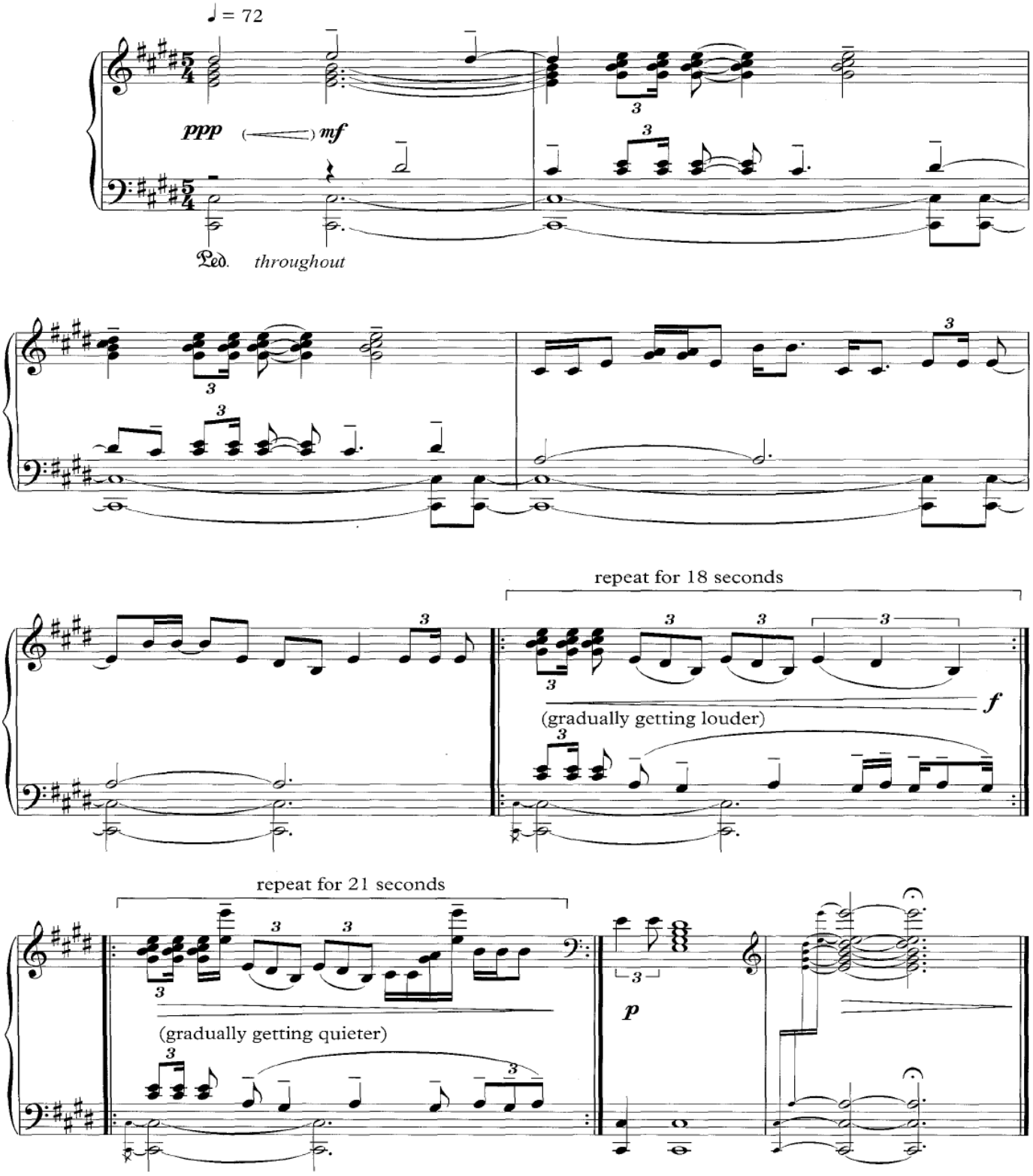

Leaving Paris

Music by Craig Armstrong

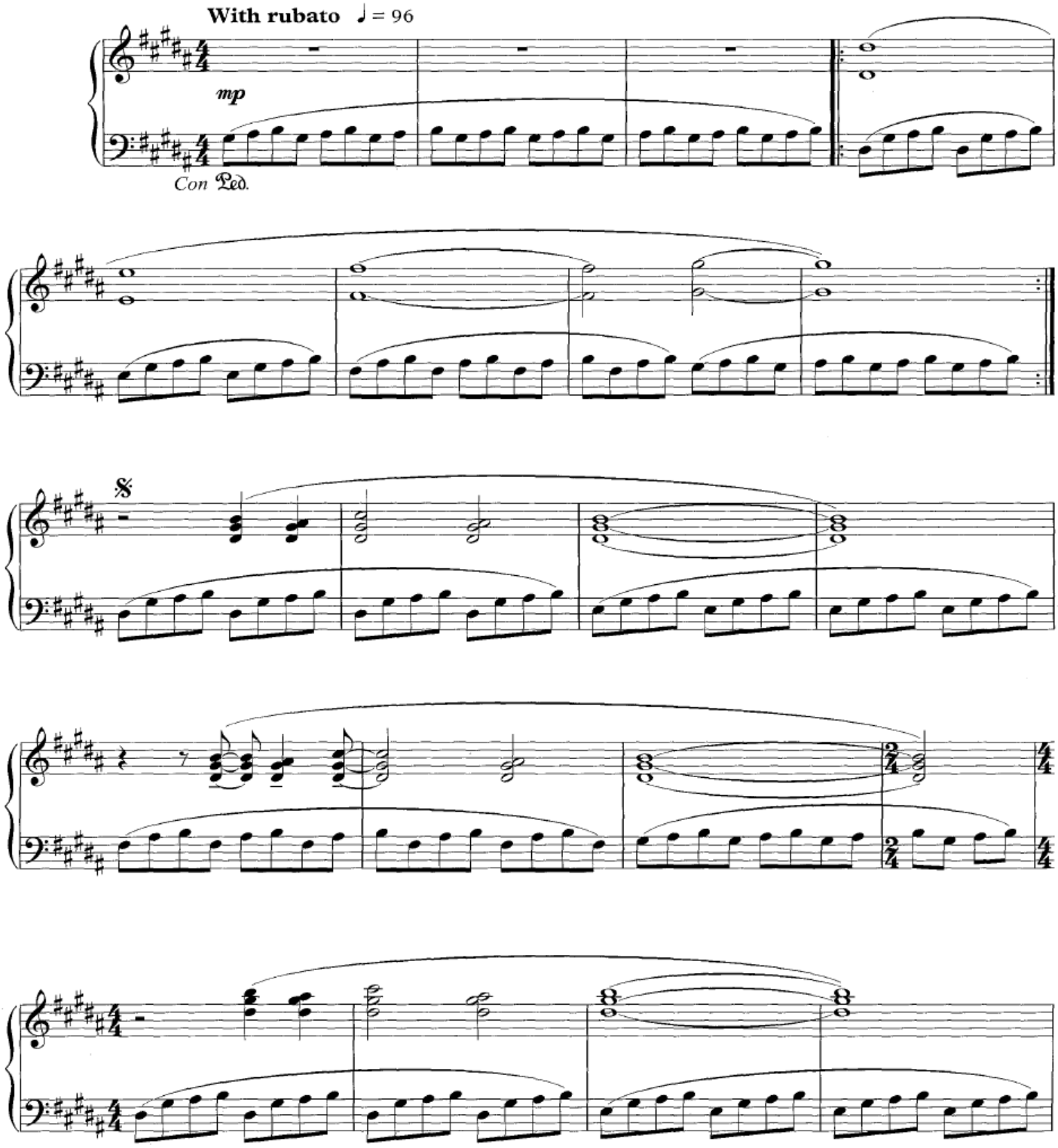

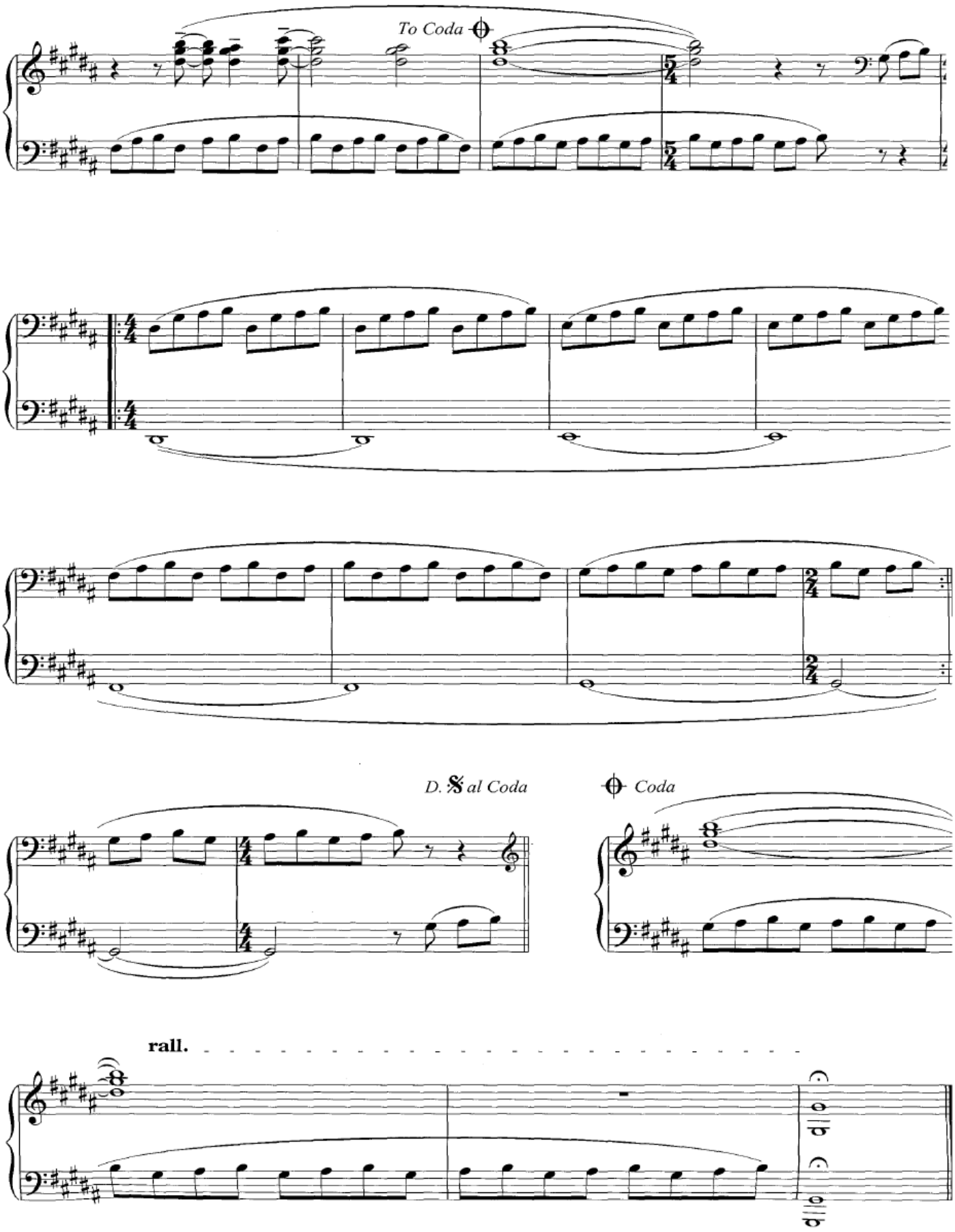
To Coda
D. 𝄋 al Coda
Coda
rall.

Fugue

Music by Craig Armstrong

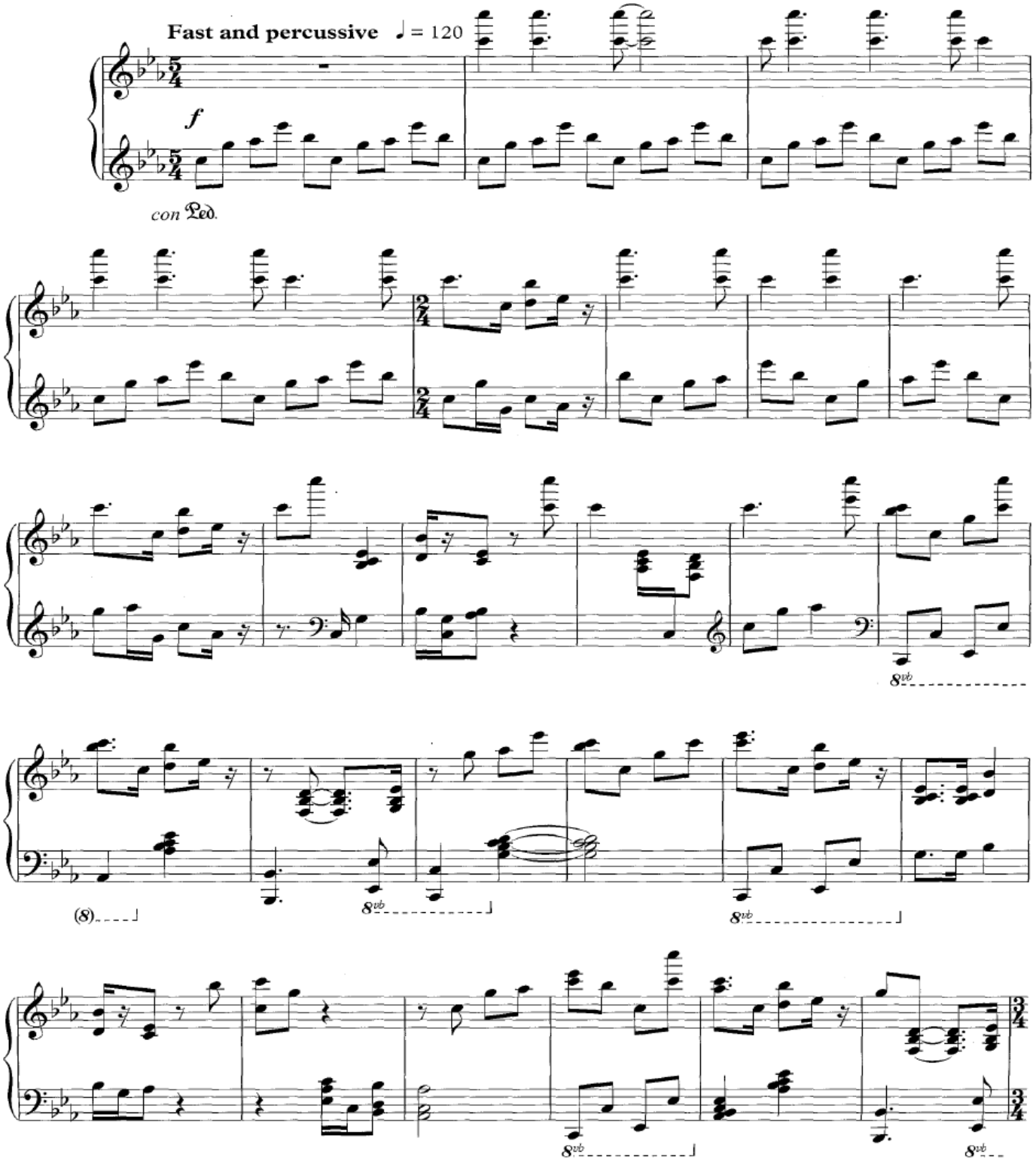

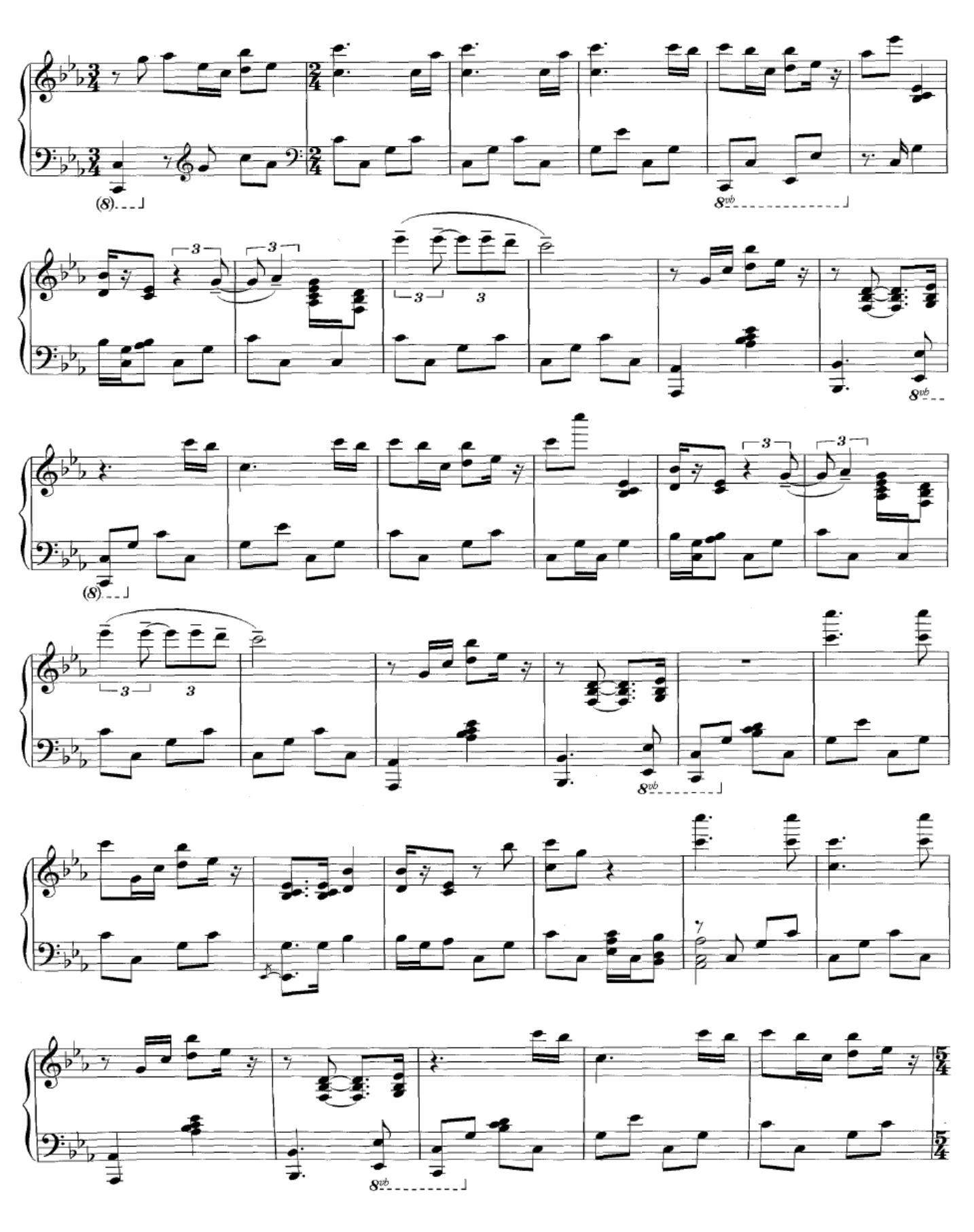

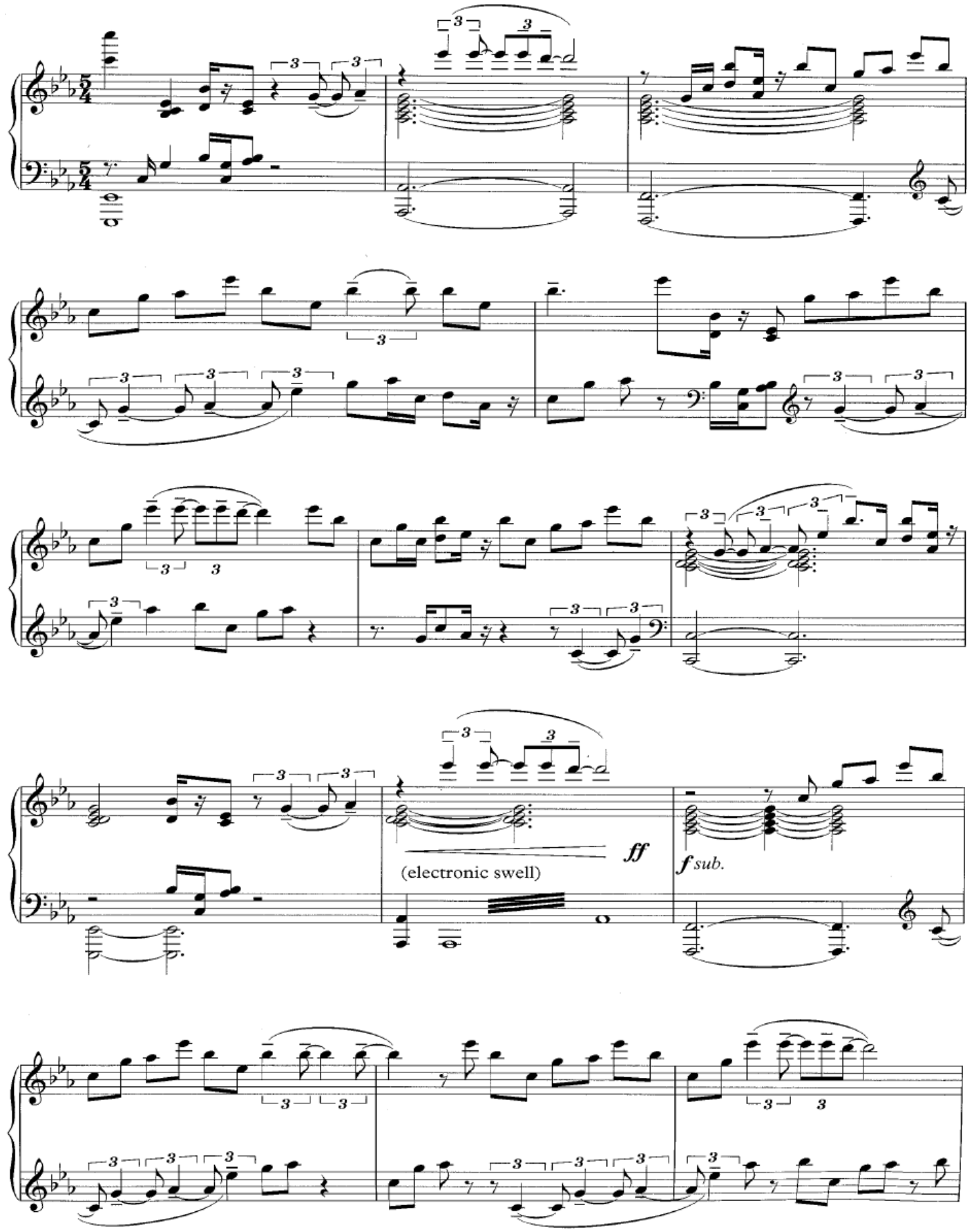
(electronic swell)
ff
f sub.

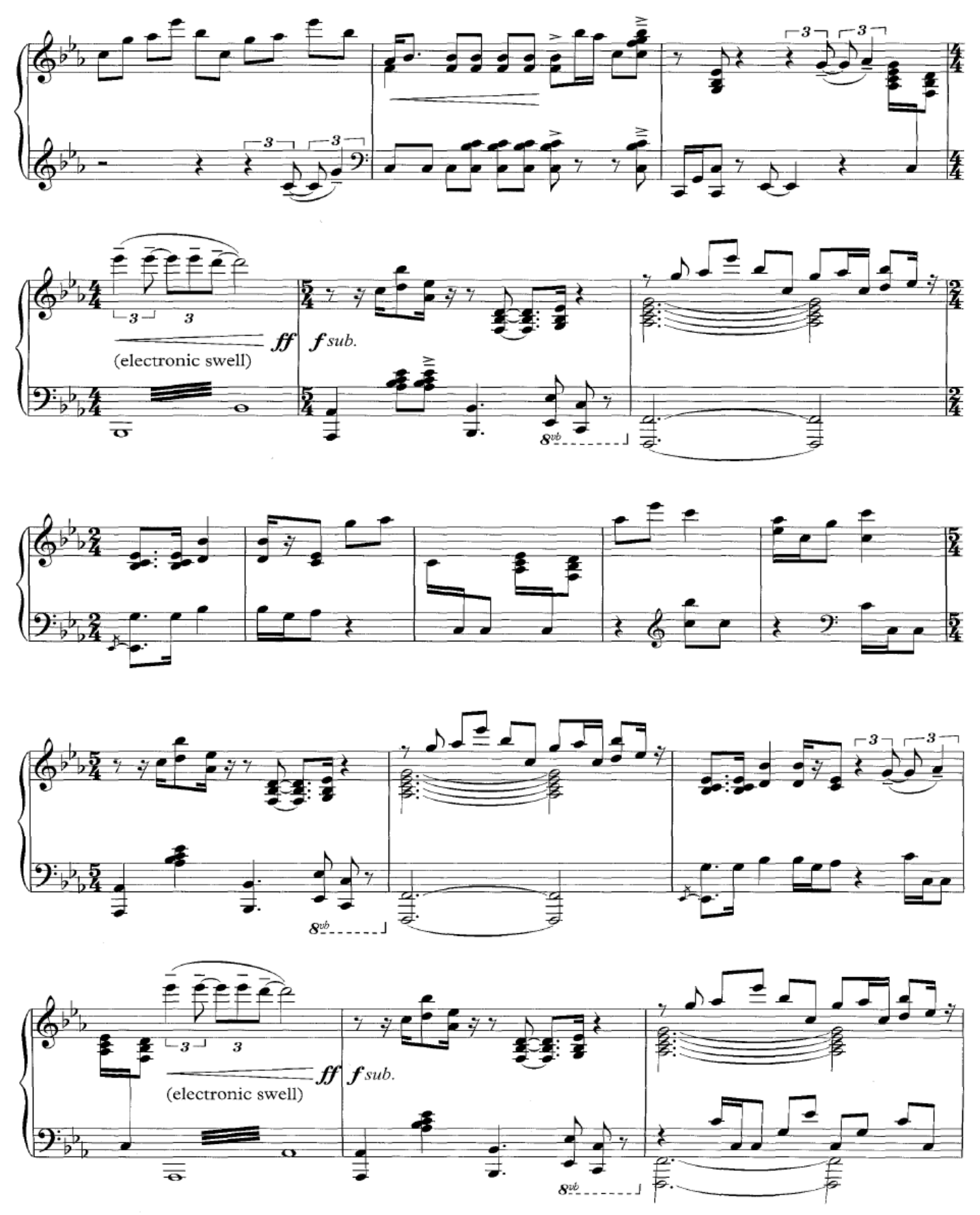
ff
(electronic swell)
f sub.
8vb
ff
(electronic swell)
f sub.
8vb

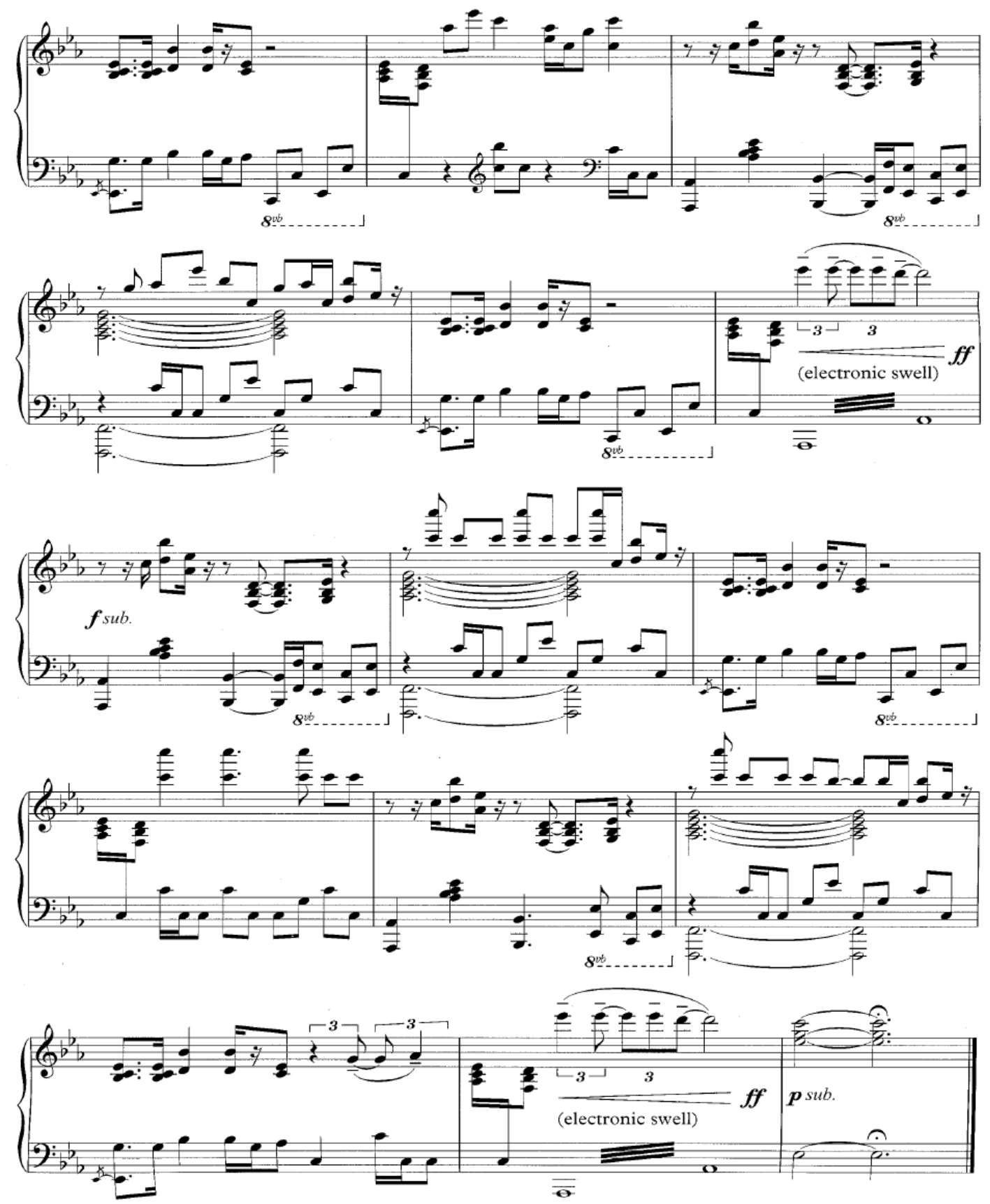
8vb
ff
(electronic swell)
f sub.
p sub.

Theme from Orphans

Music by Craig Armstrong

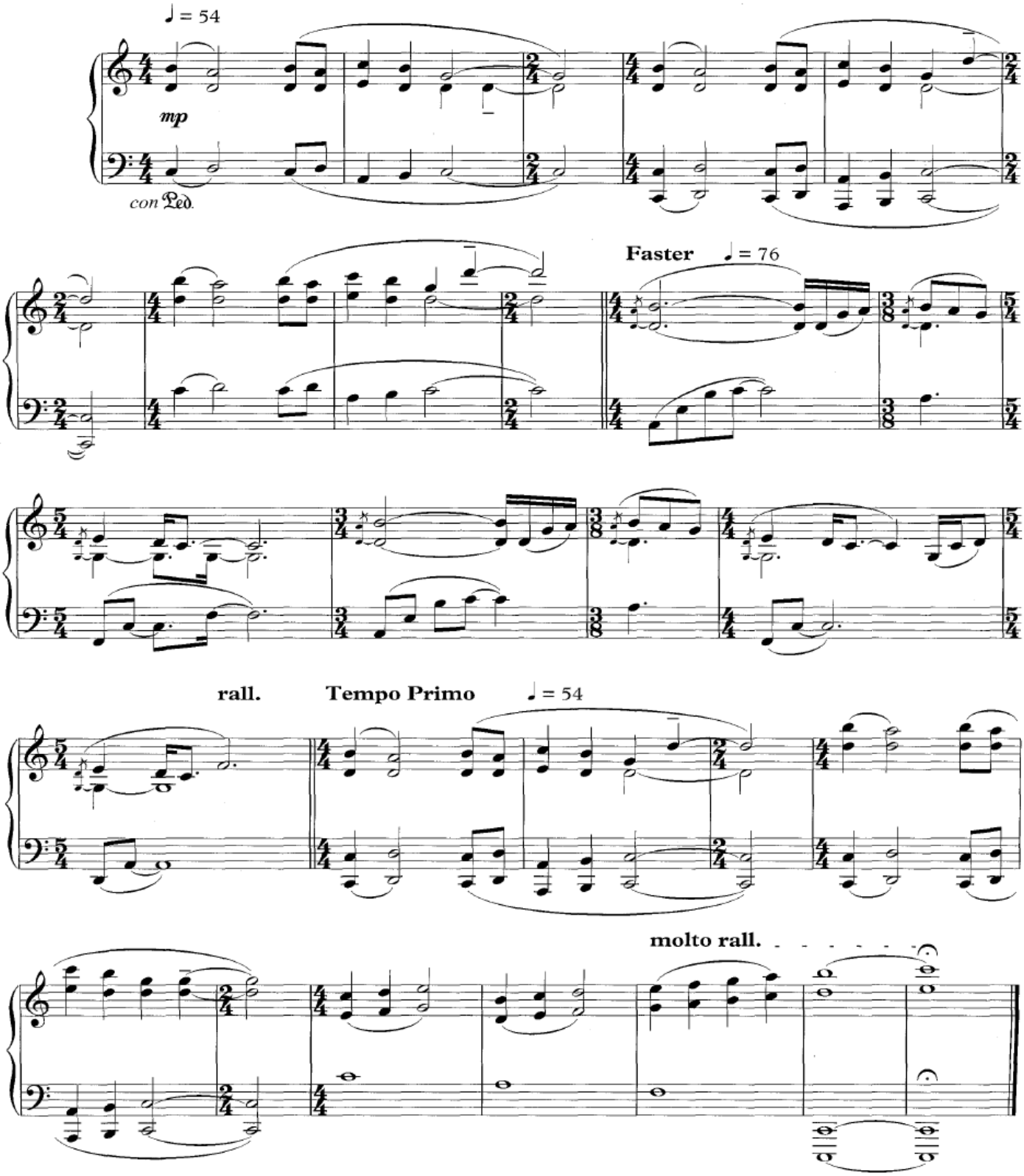

Satine's Theme

Music by Craig Armstrong

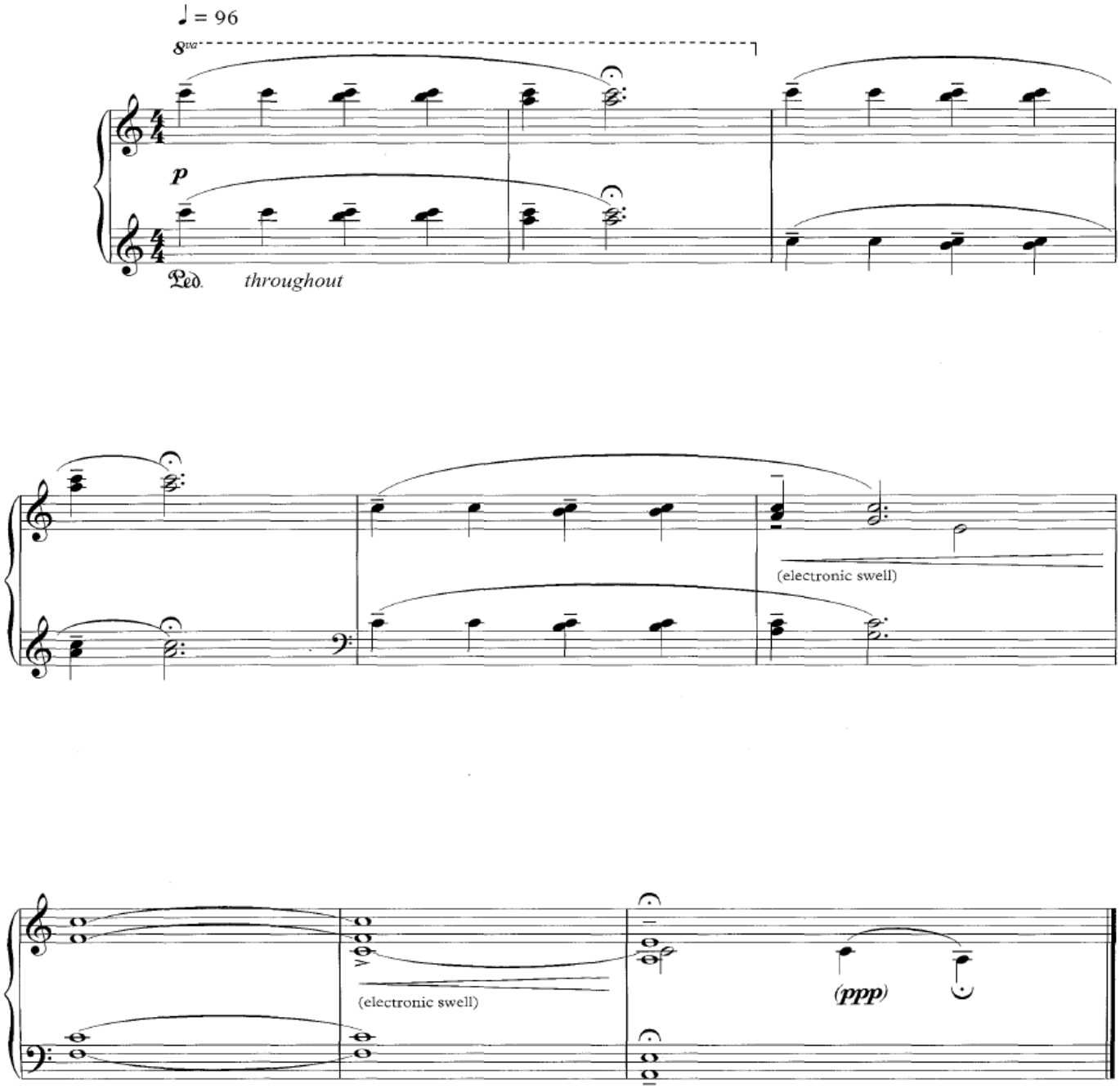

Laura's Theme

Words and Music by Craig Armstrong

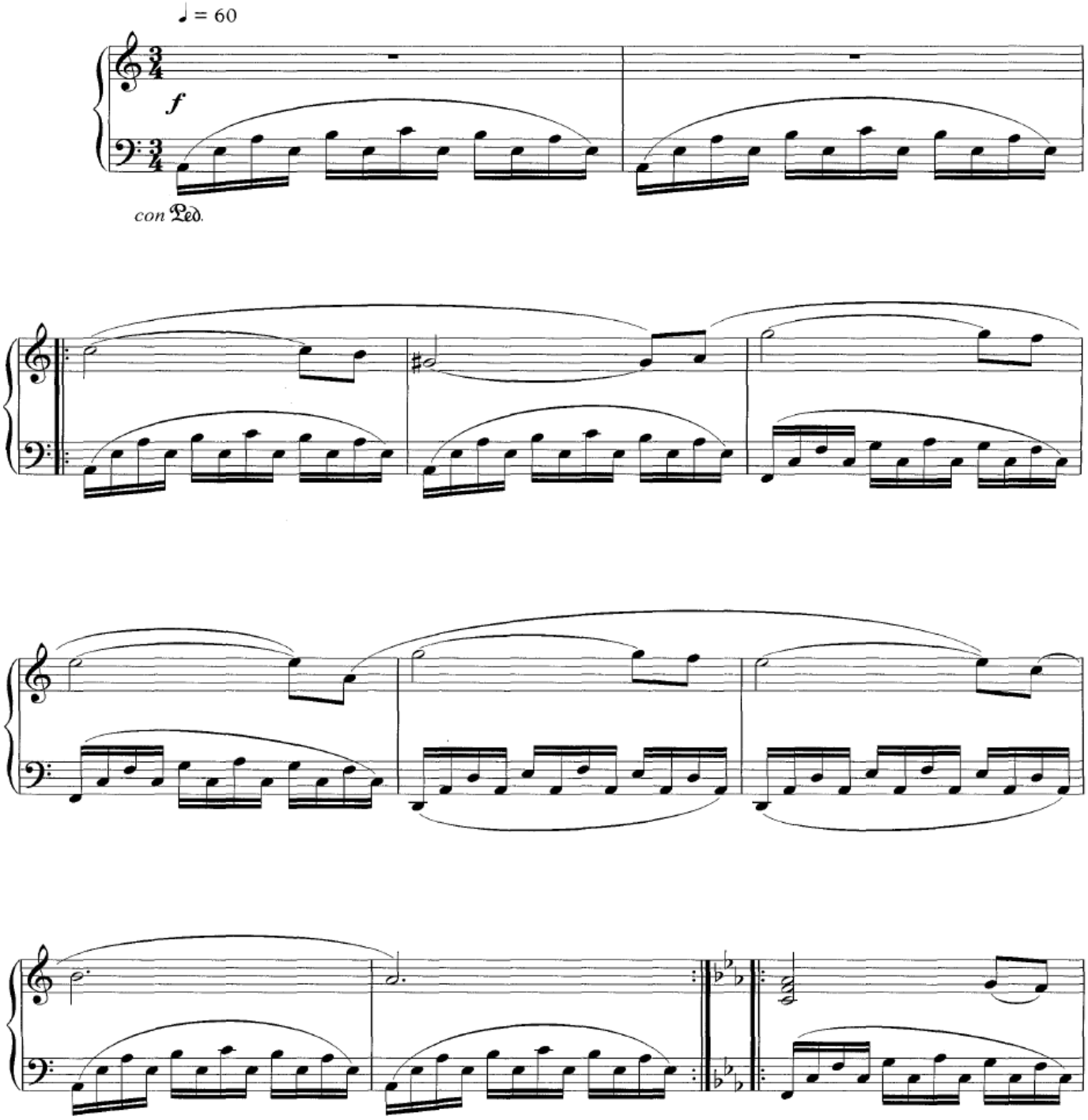

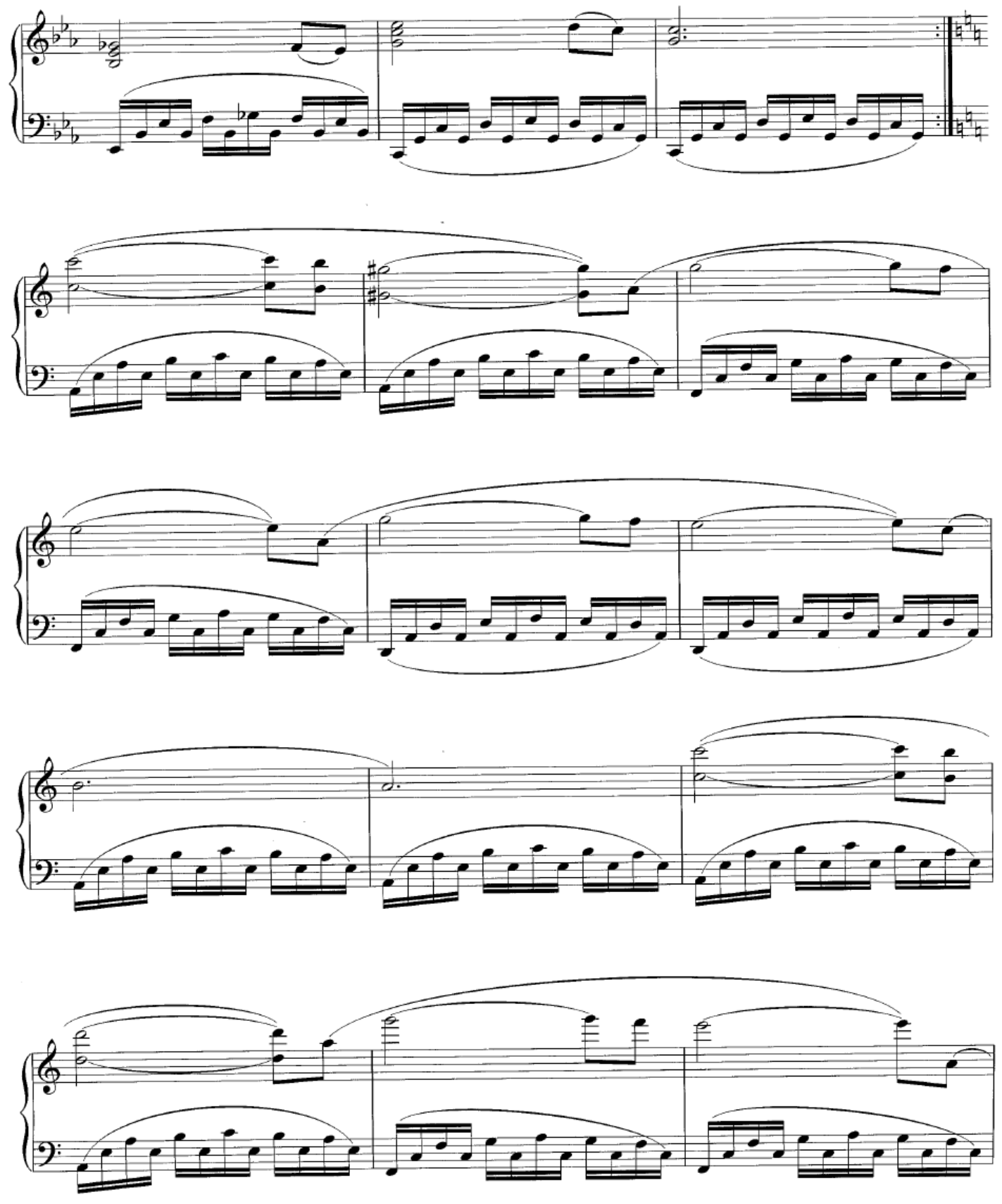

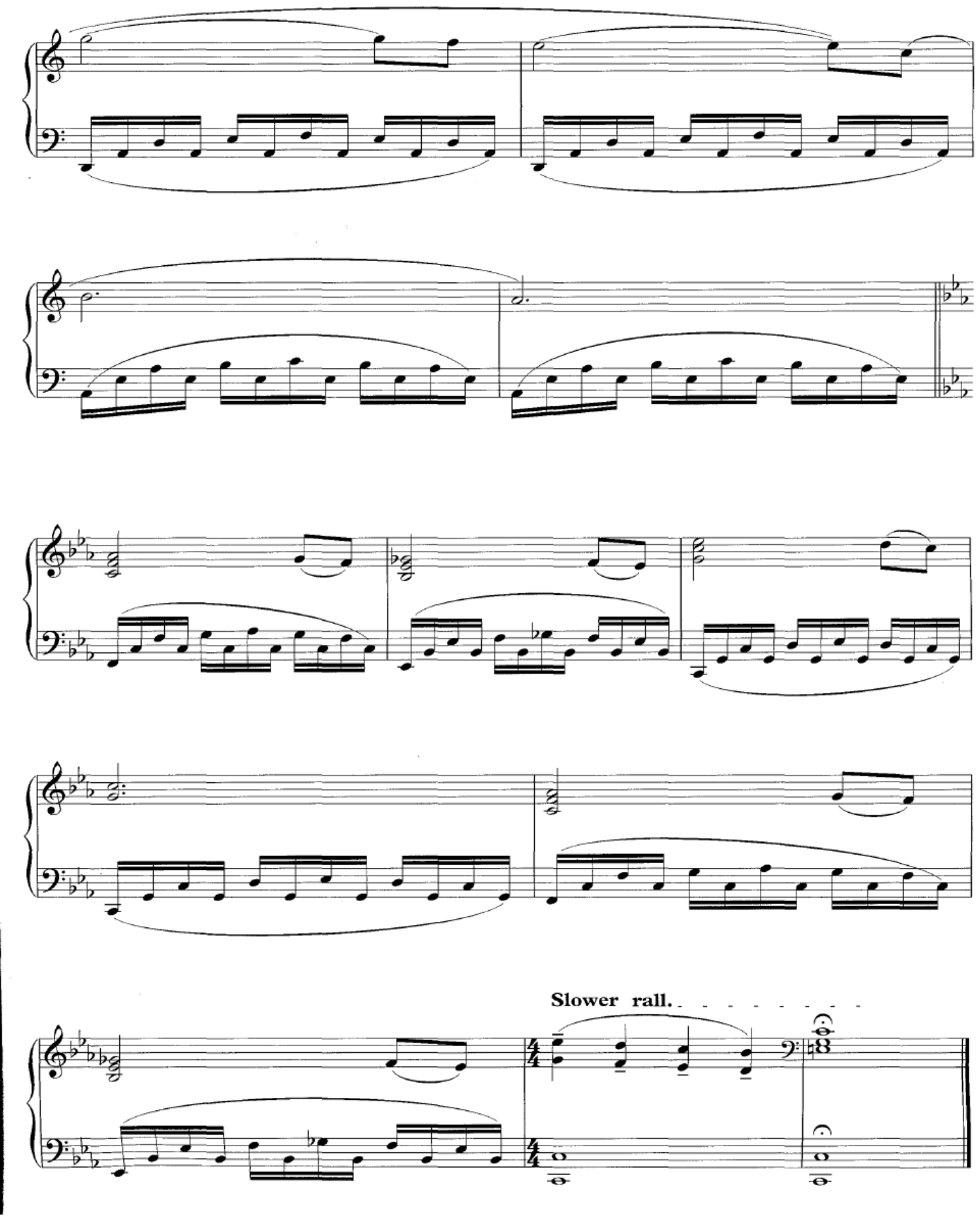
Slower rall.

Glasgow Love Theme

Music by Craig Armstrong

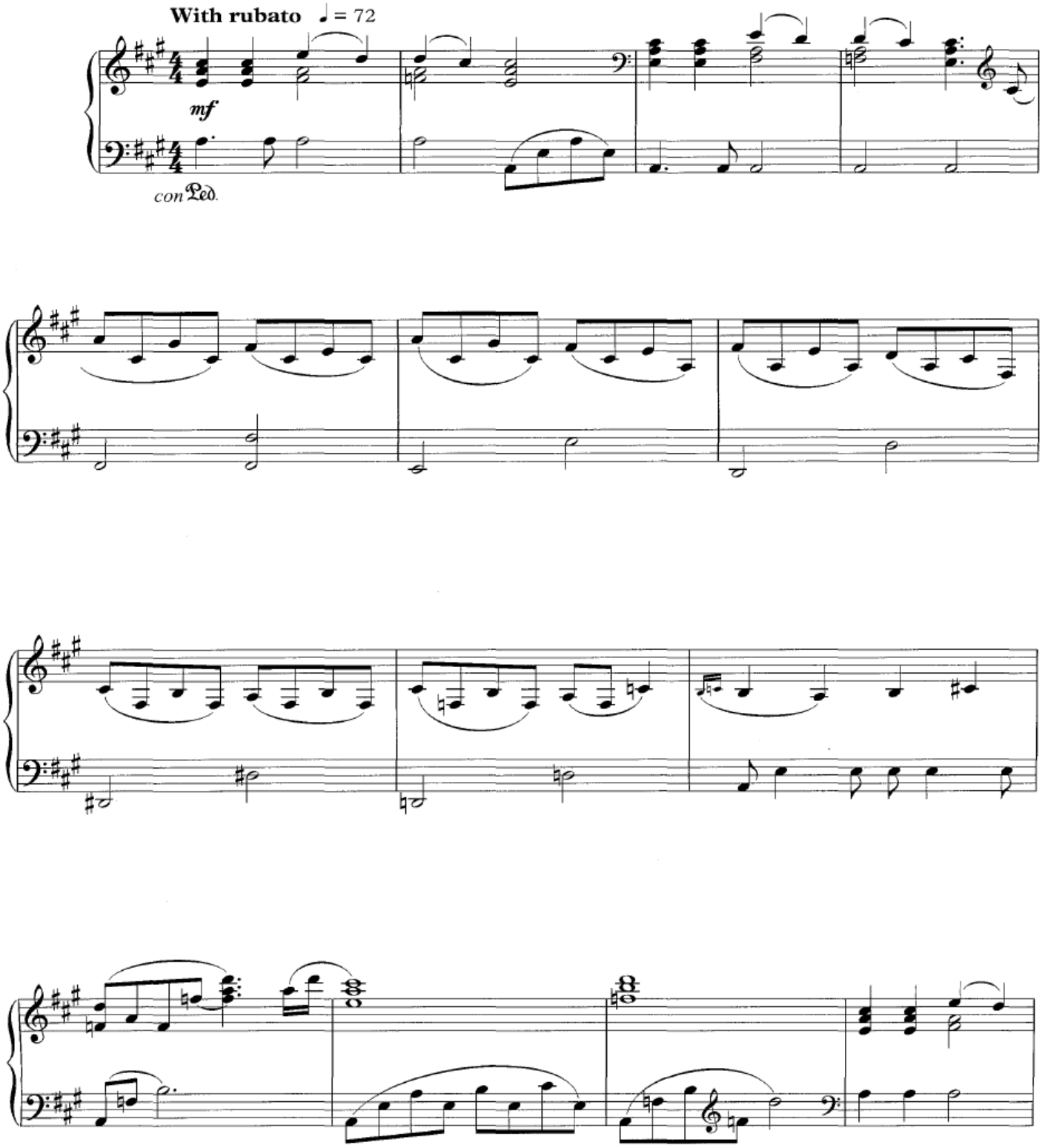

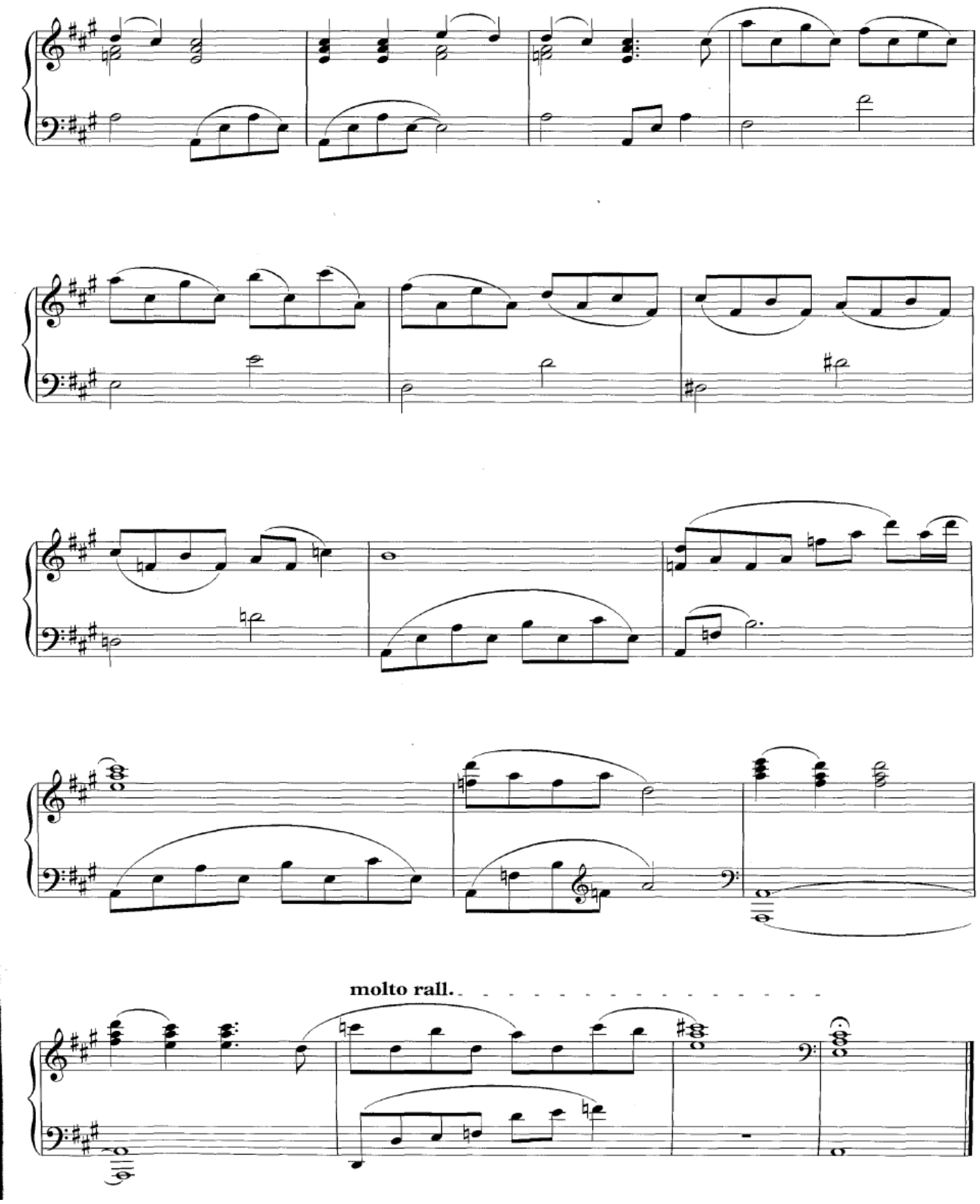
molto rall.

Morning Breaks

Music by Craig Armstrong, Marius De Vries and Paul Andrew Hooper

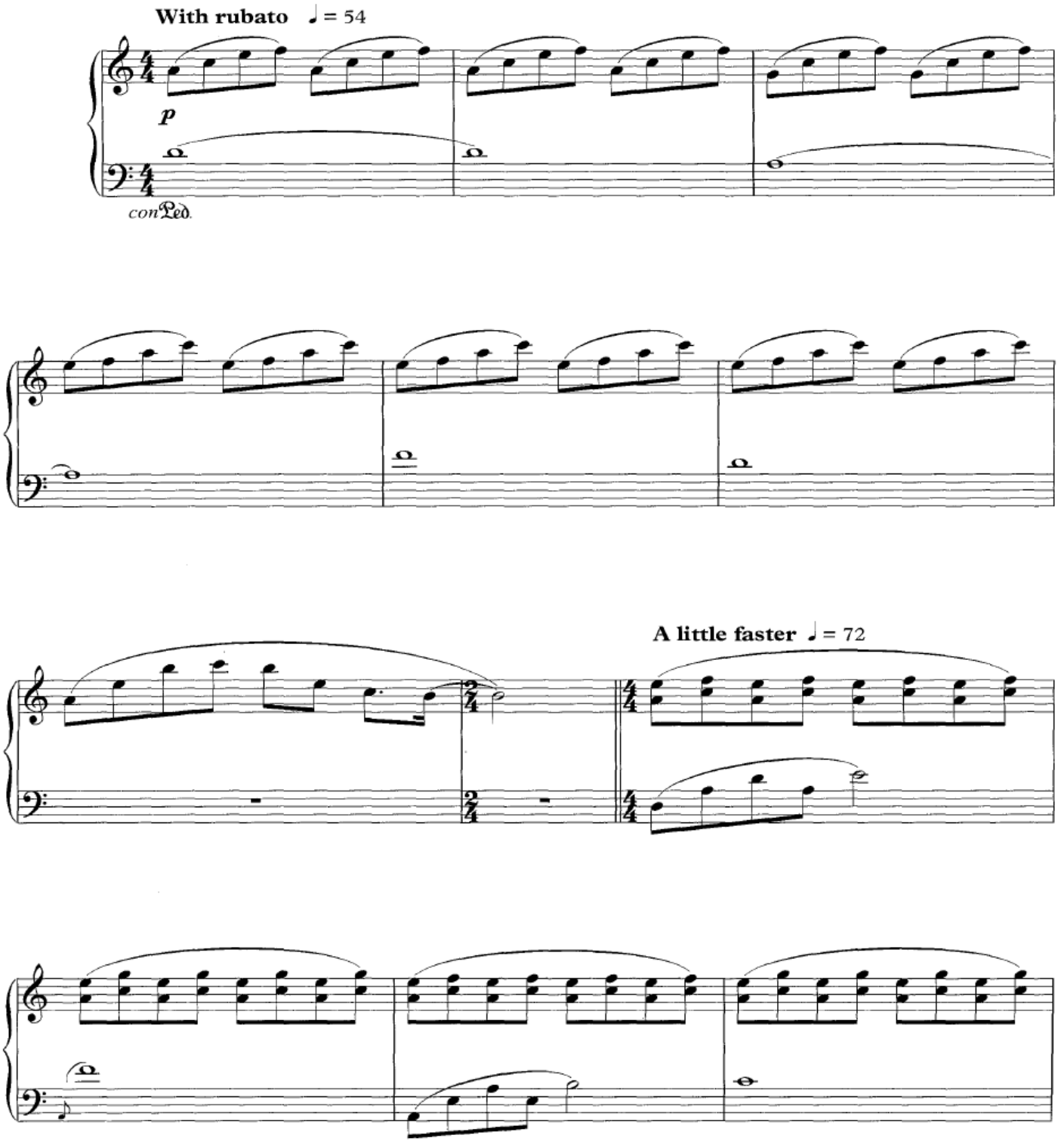

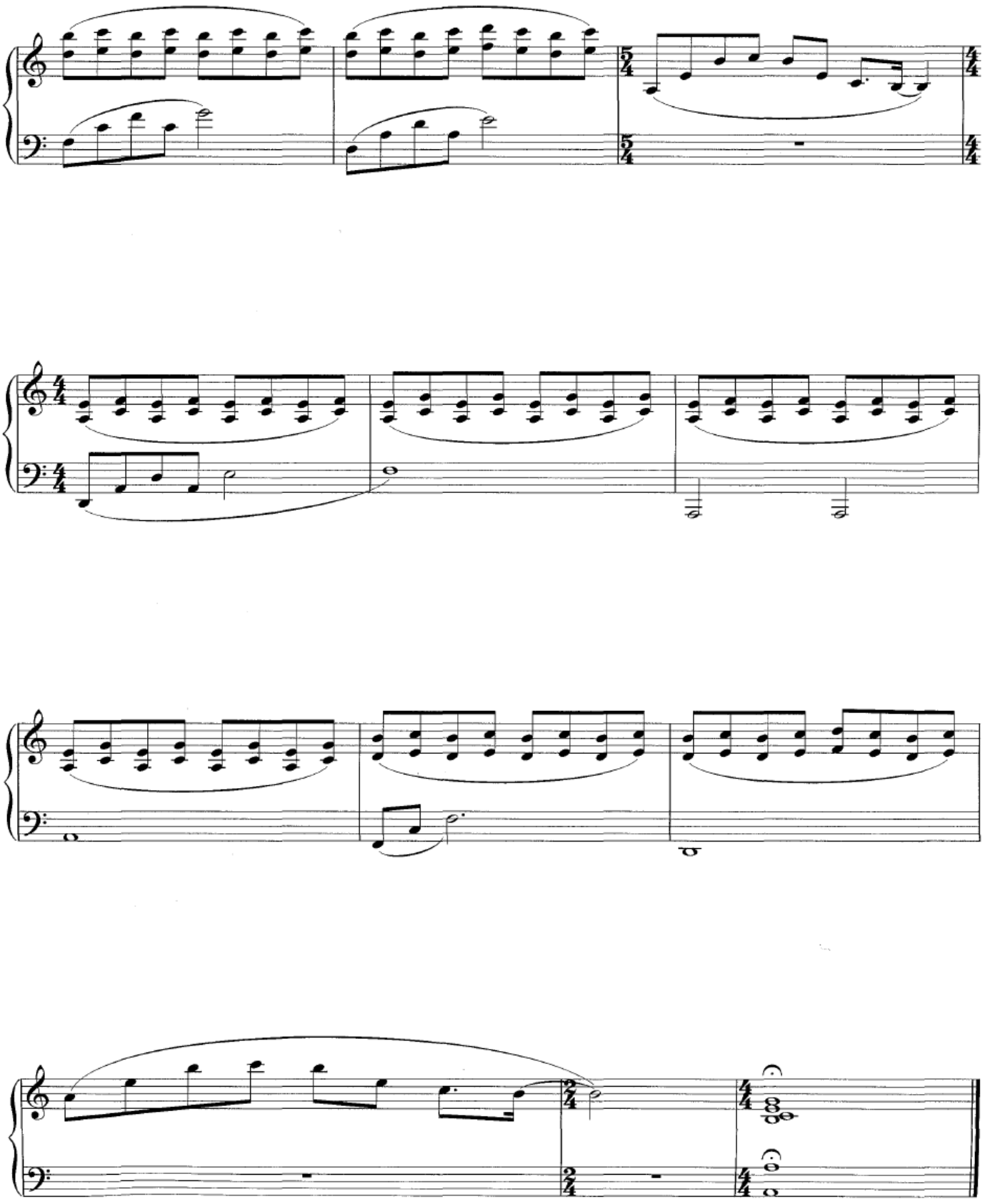

Angelina

Music by Craig Armstrong

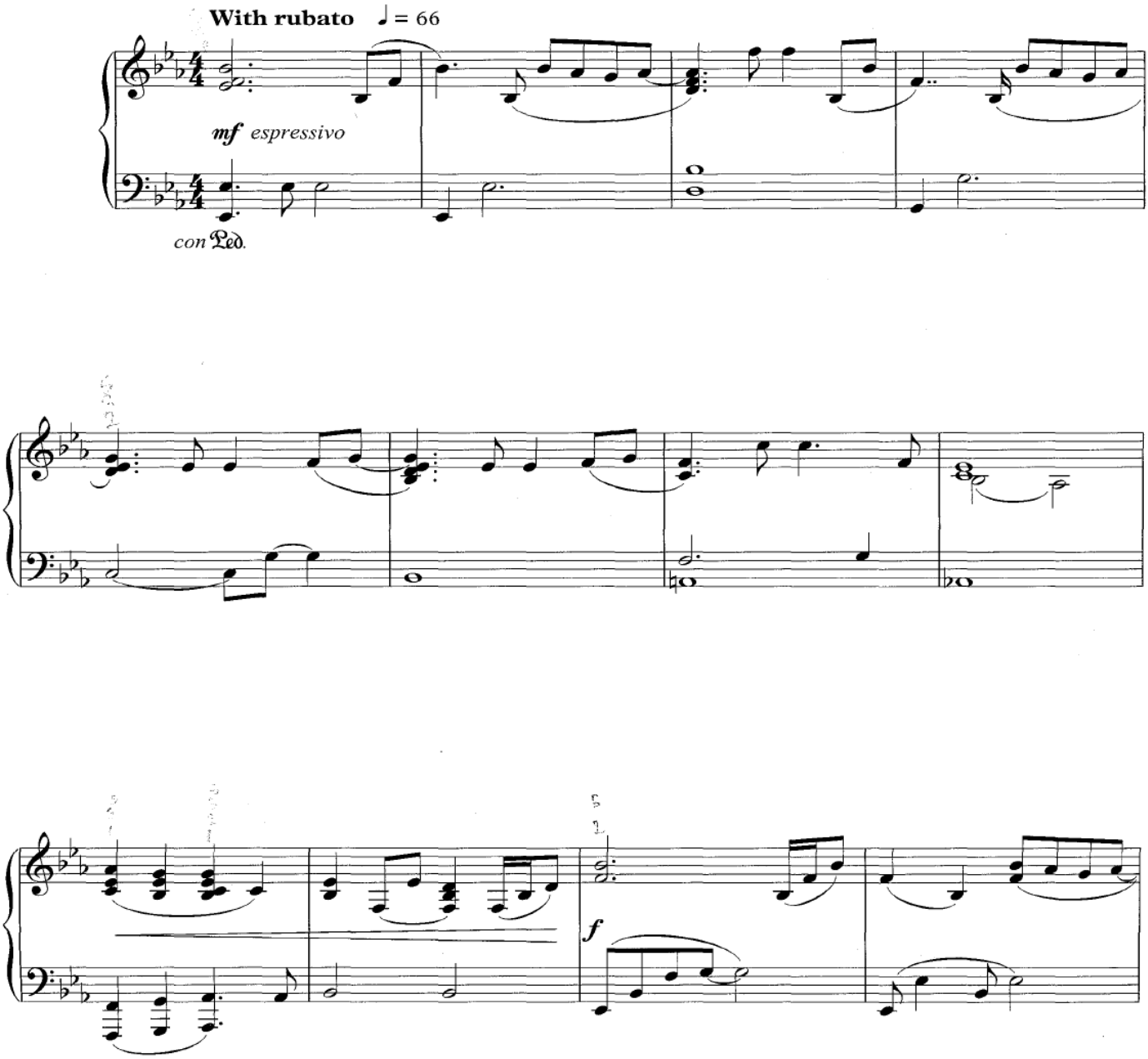

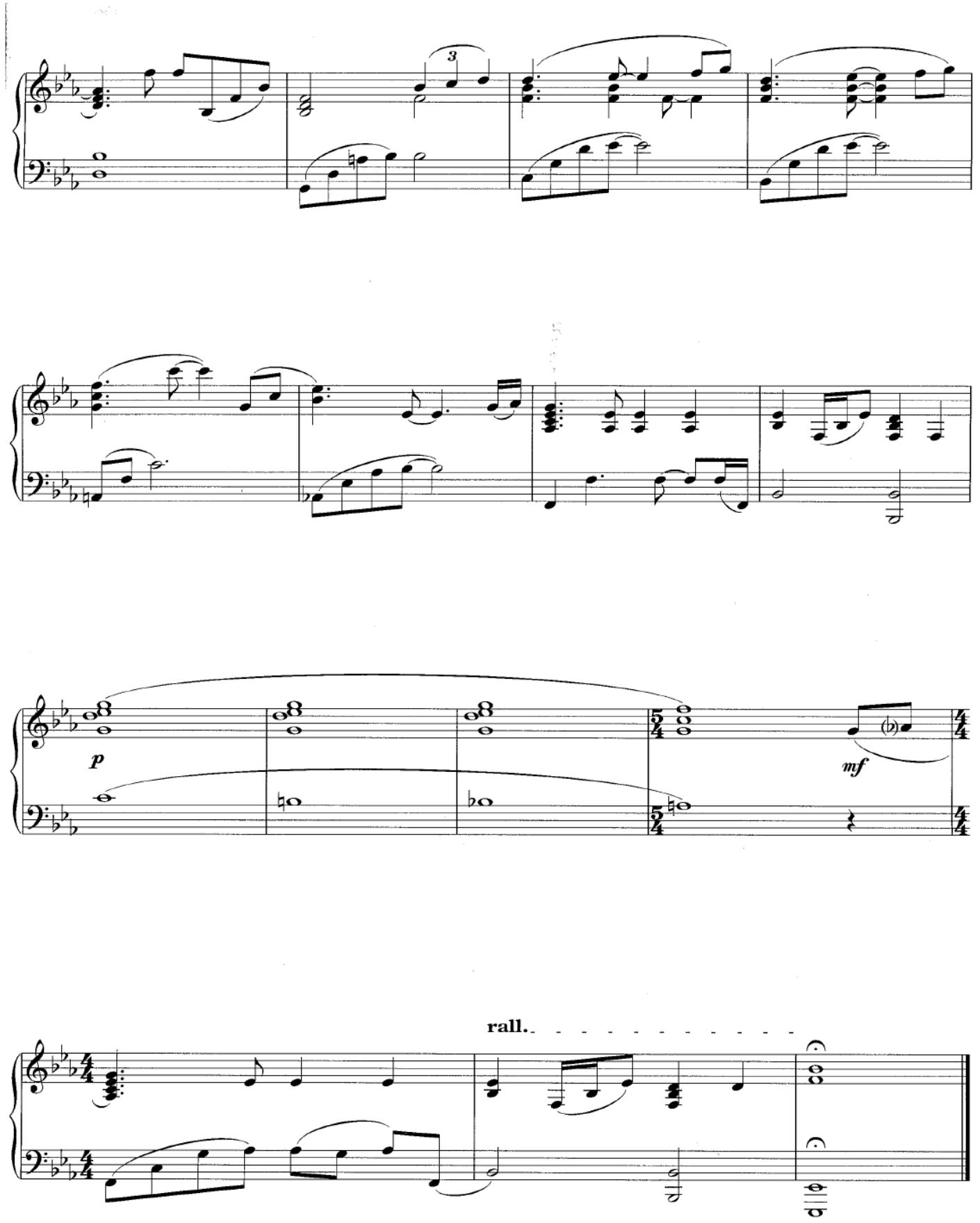
3
p
mf
rall.

Delay

Music by Craig Armstrong

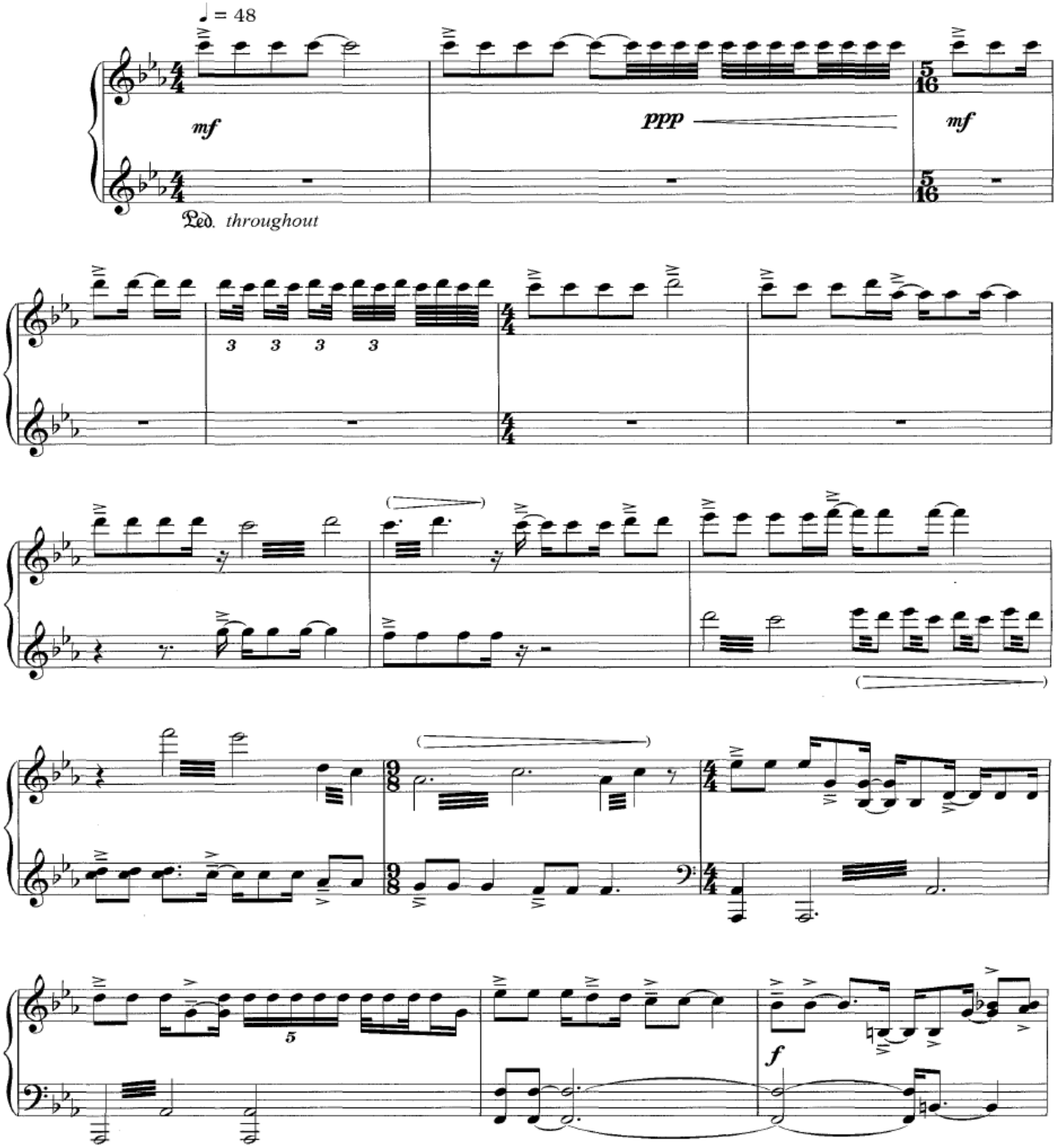

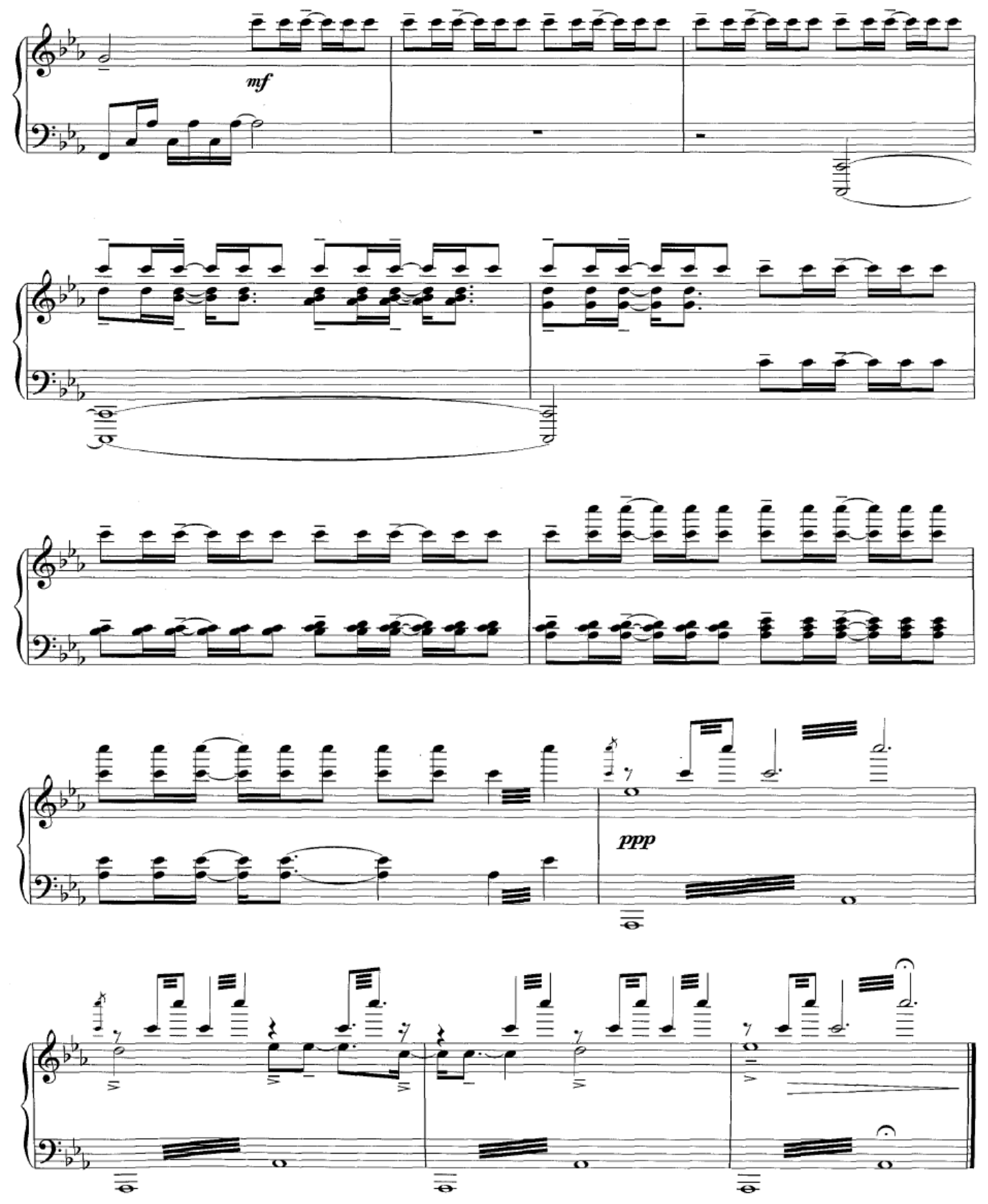
mf
ppp

Hymn 3

Music by Craig Armstrong

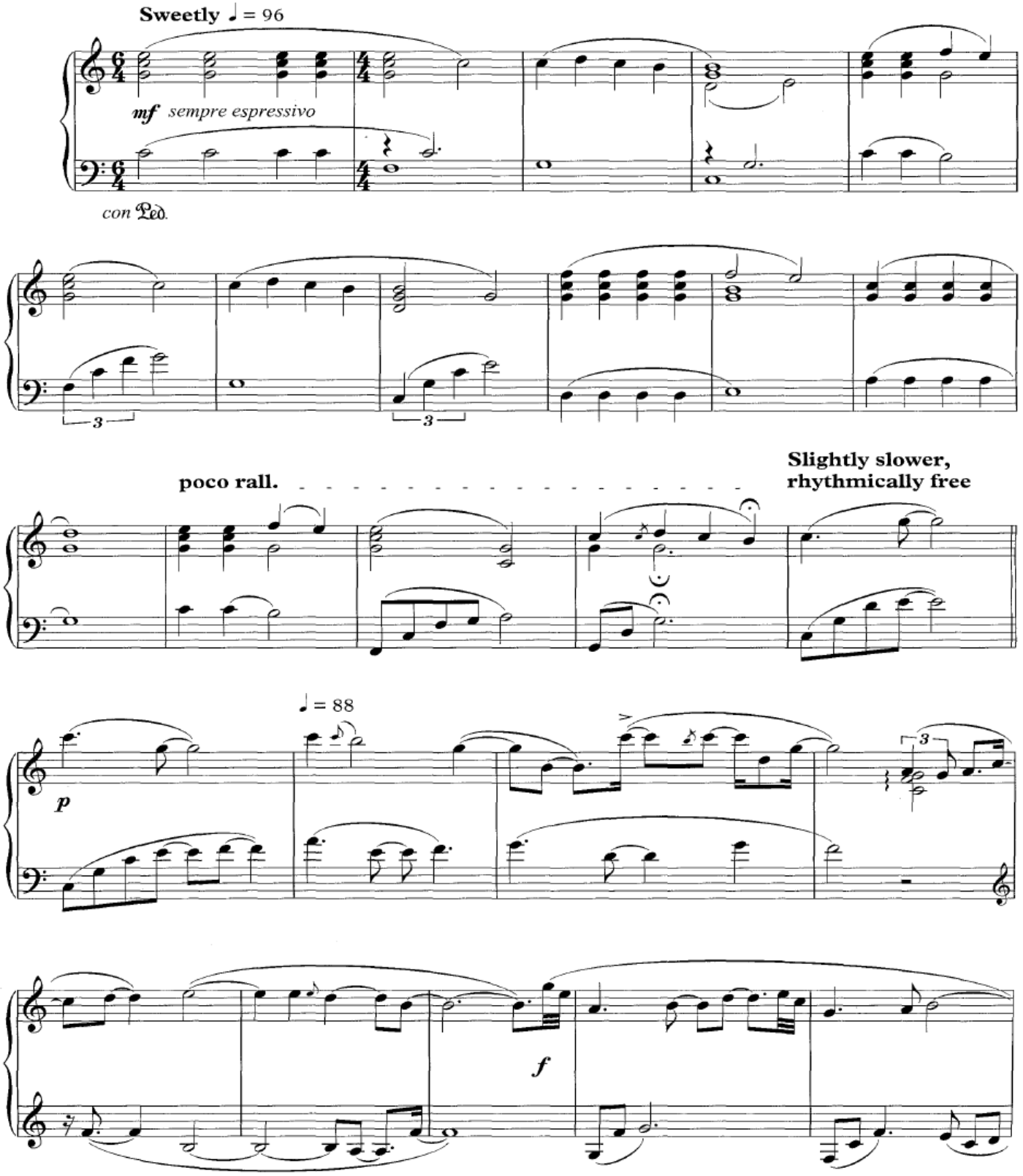

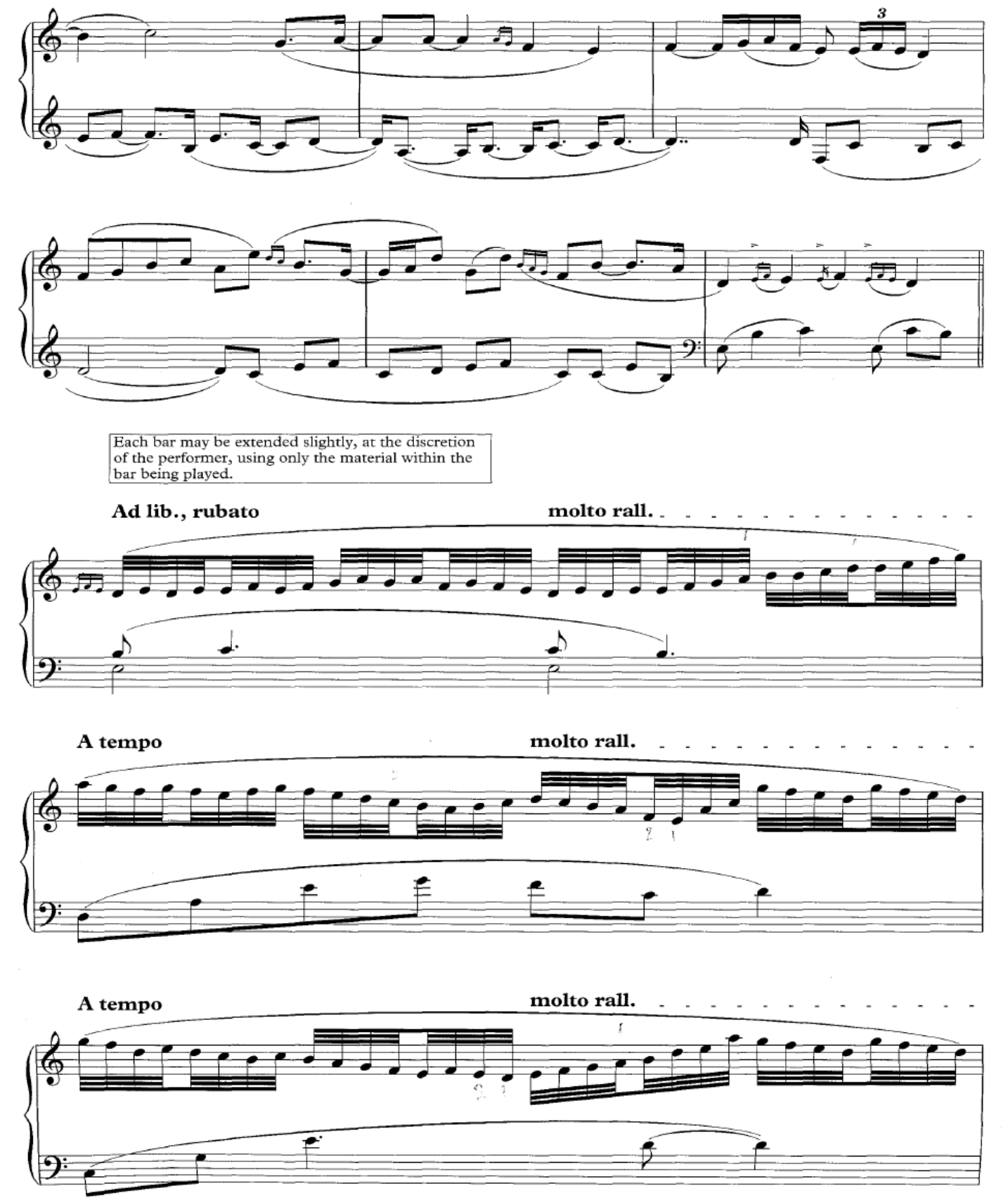
3
Each bar may be extended slightly, at the discretion of the performer, using only the material within the bar being played.
Ad lib., rubato
molto rall.
A tempo
molto rall.
A tempo
molto rall.

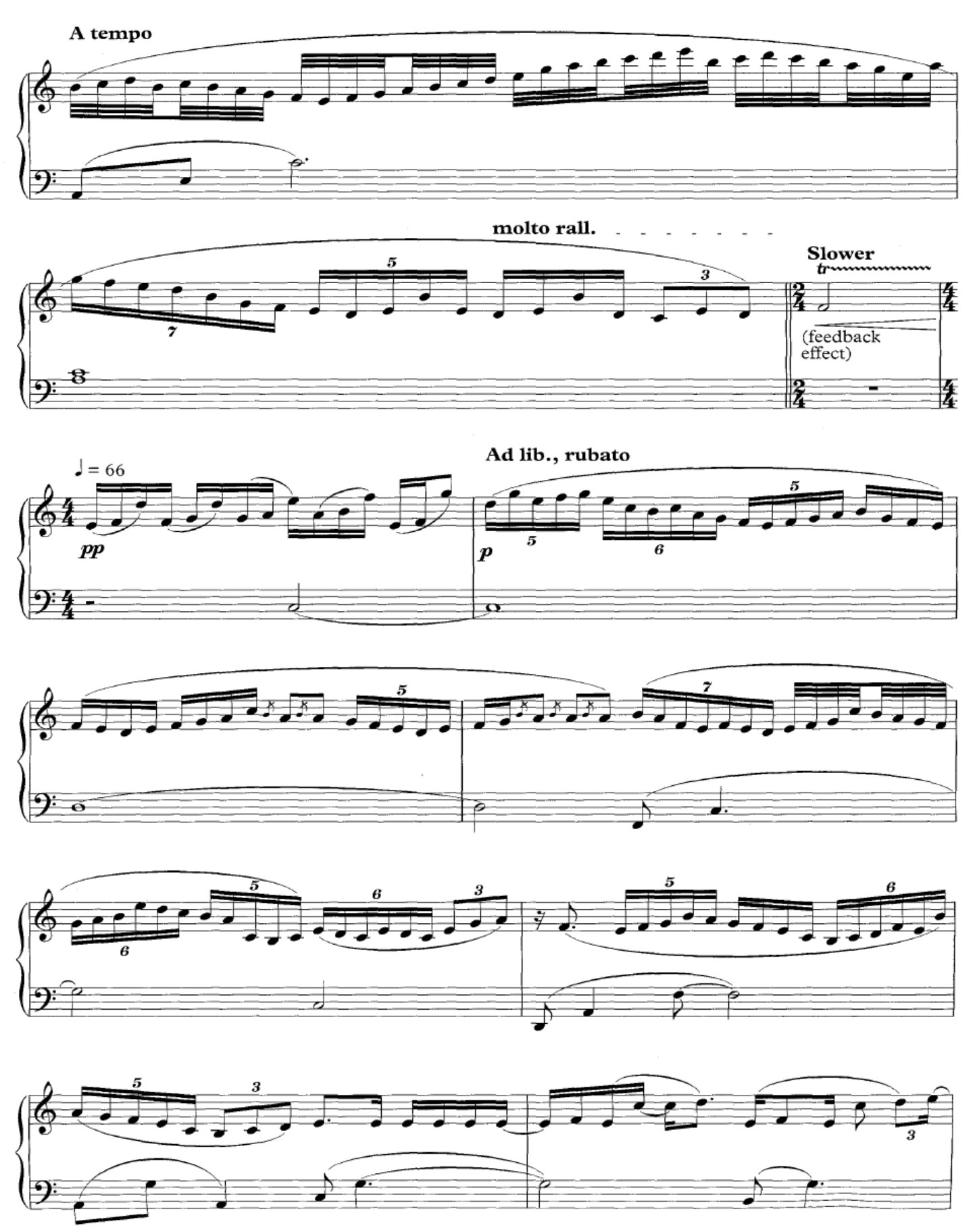
A tempo
molto rall.
Slower
(feedback effect)
♩ = 66
pp
Ad lib., rubato
p

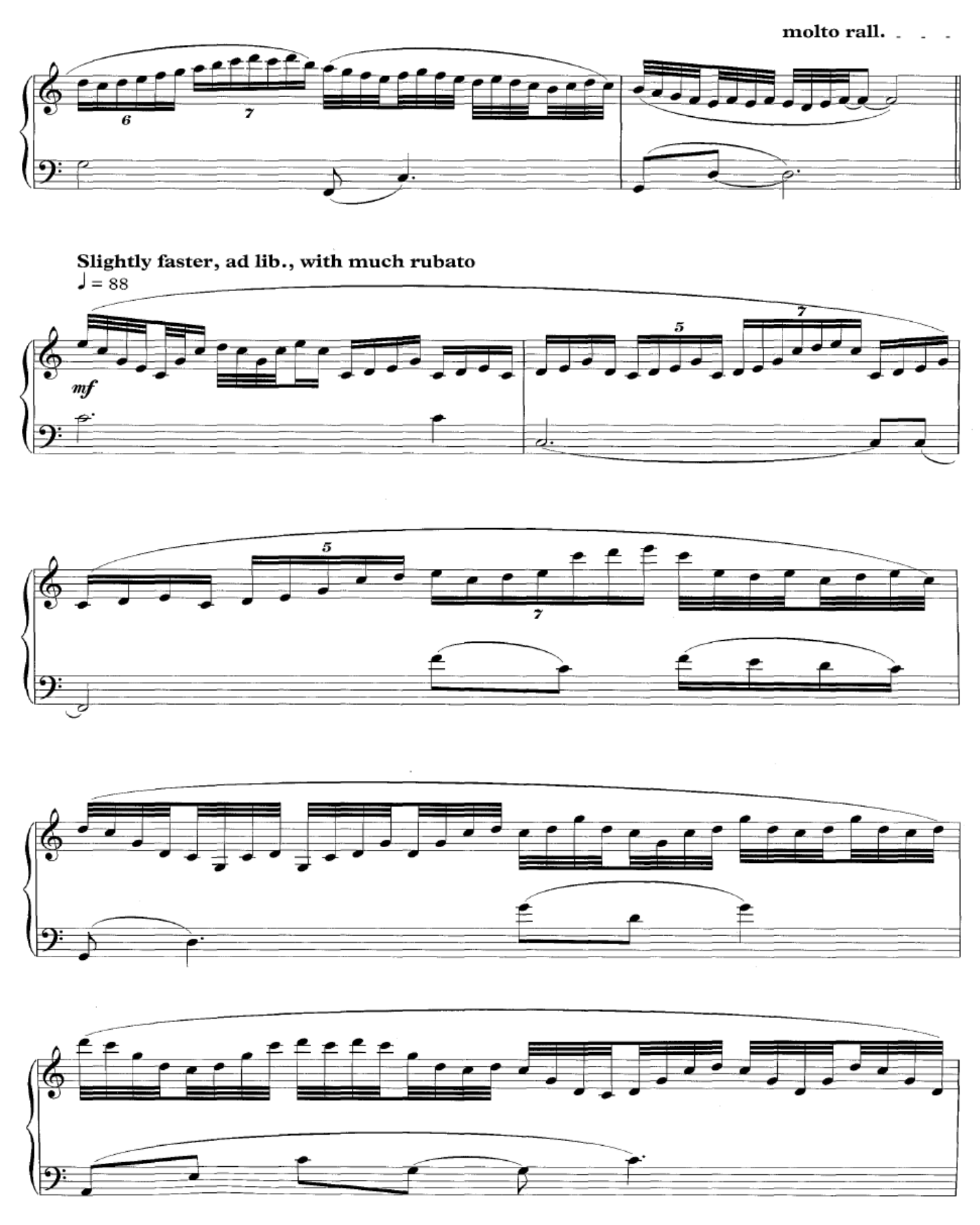
molto rall.
Slightly faster, ad lib., with much rubato
♩ = 88
mf

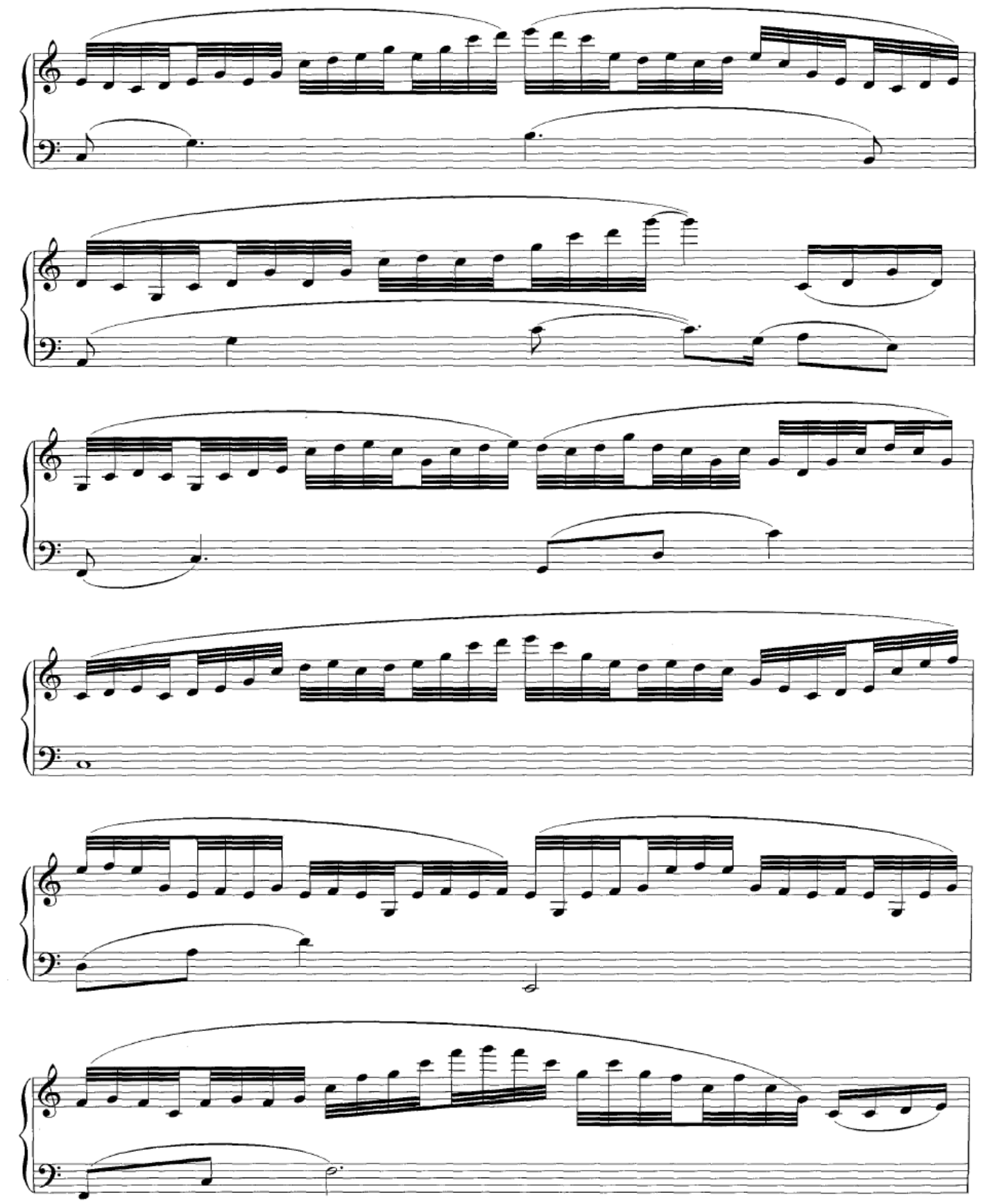

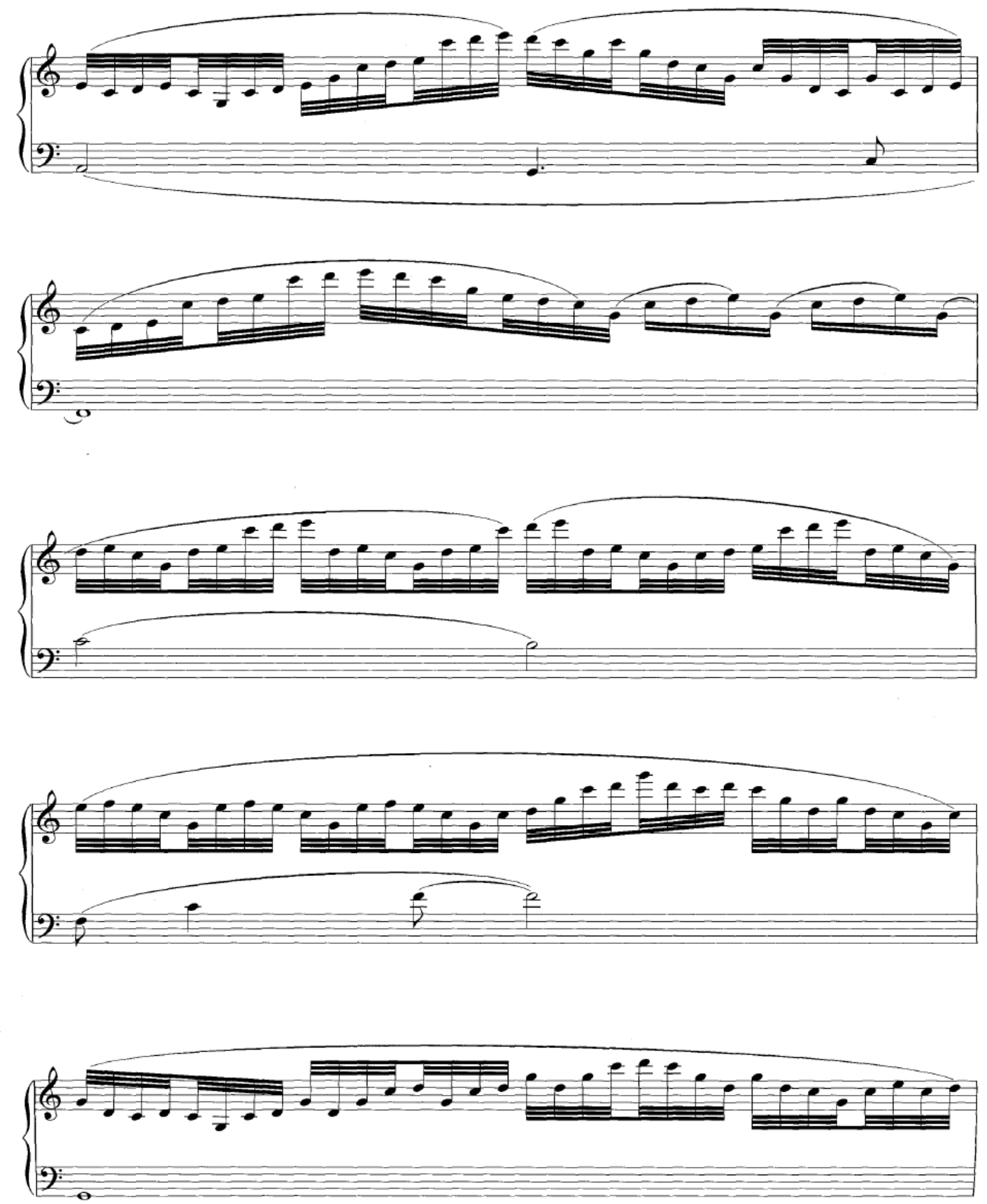

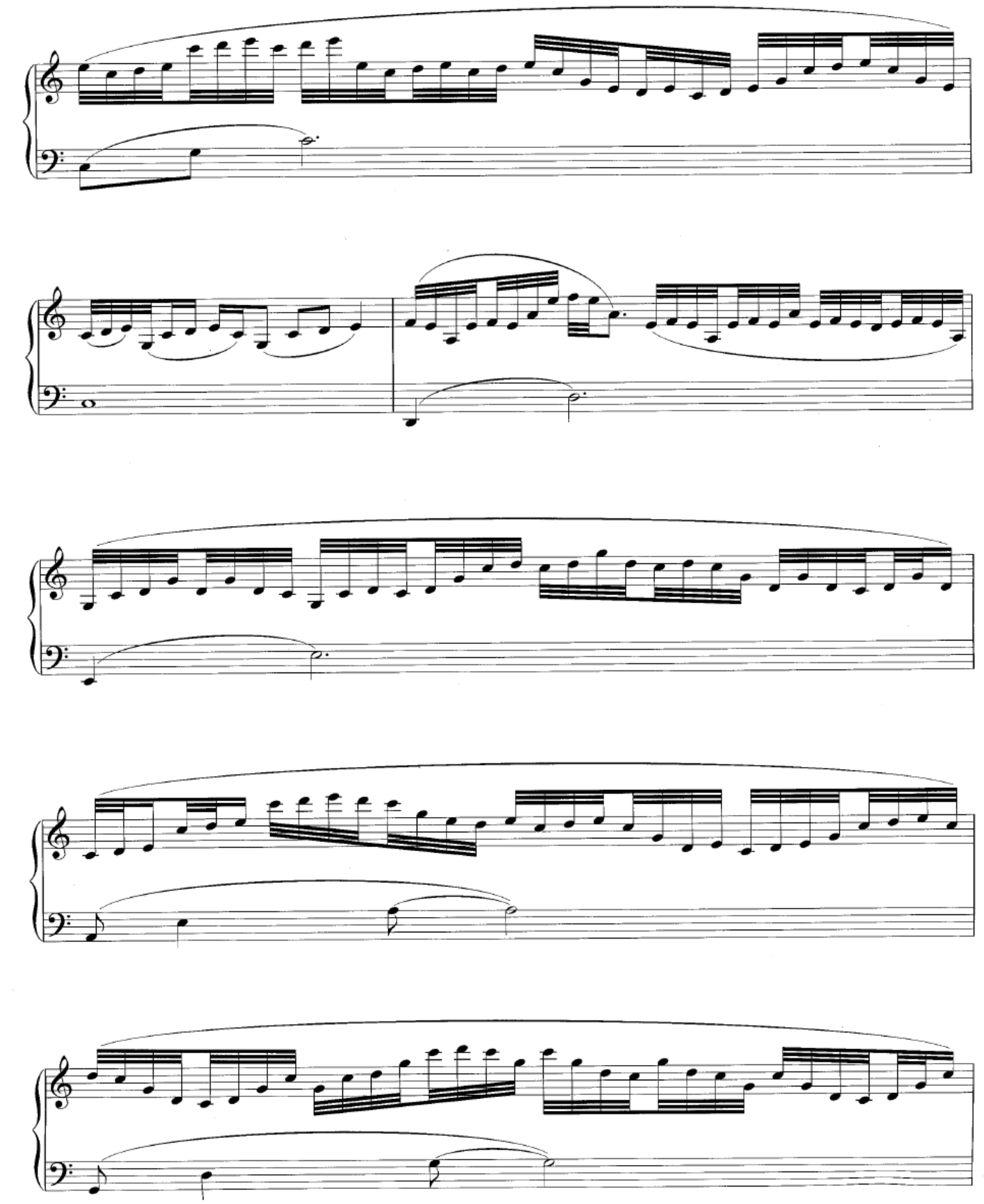

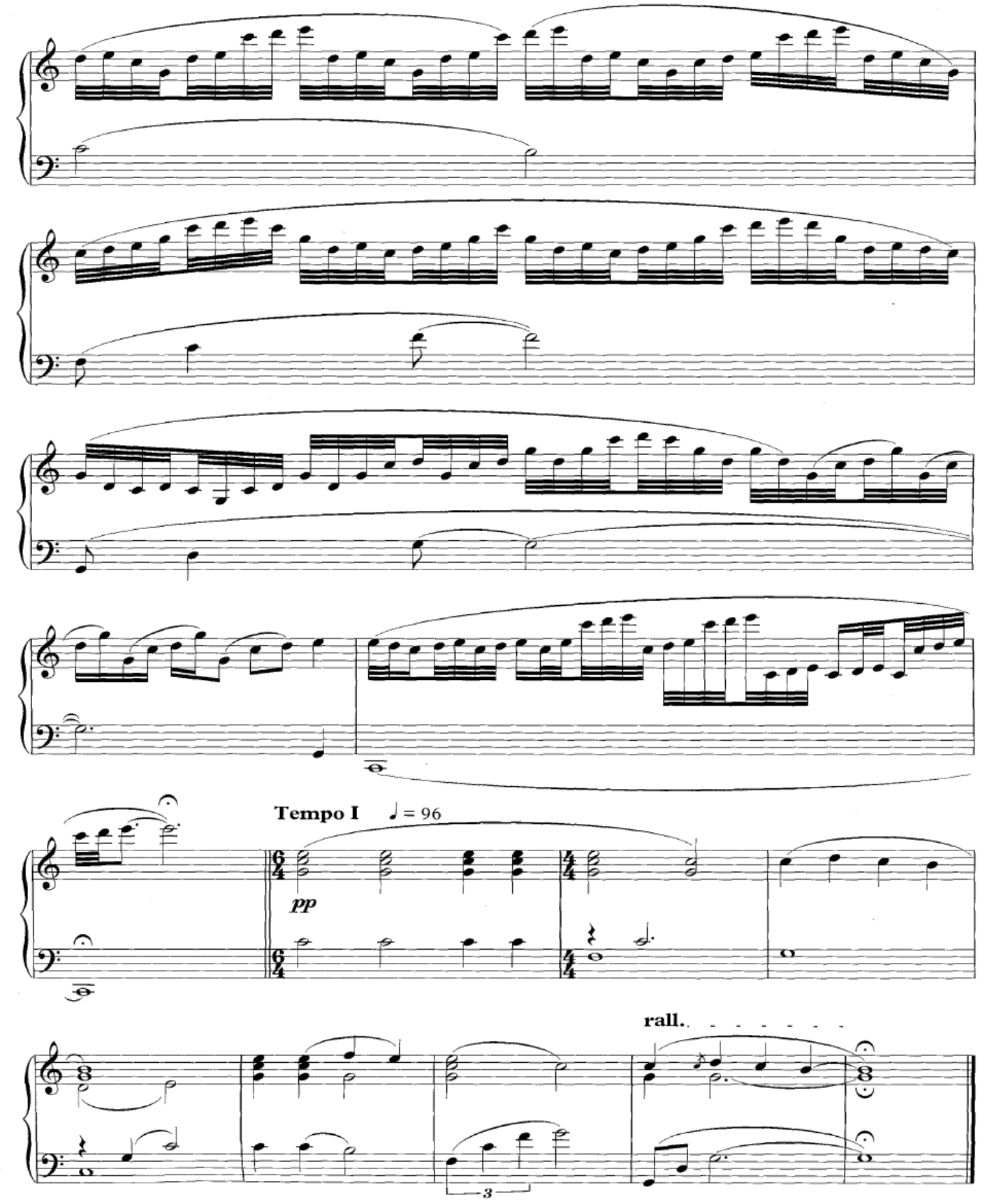
Tempo I
♩ = 96
pp
rall.
3

Sunrise

Music by Craig Armstrong

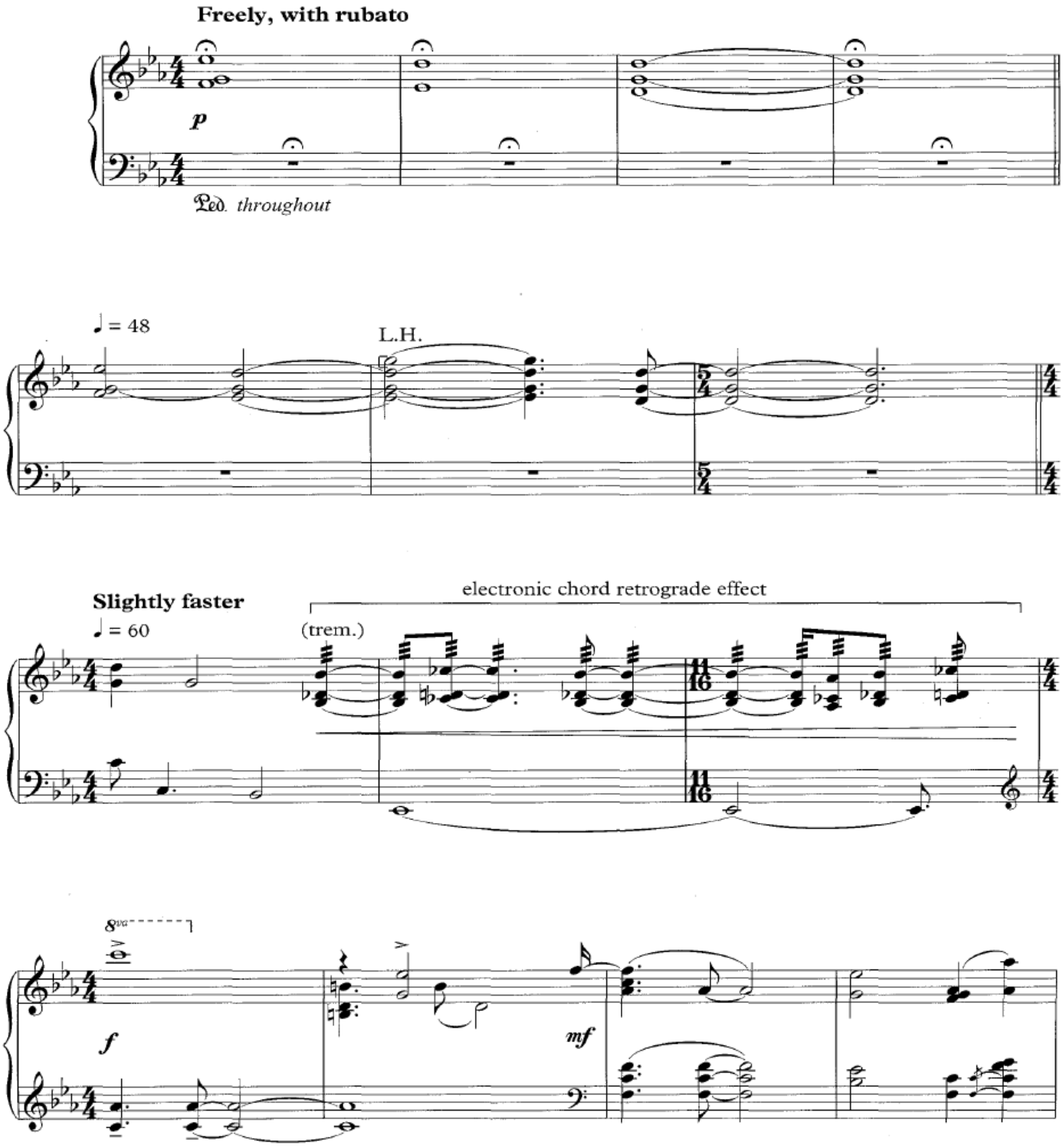

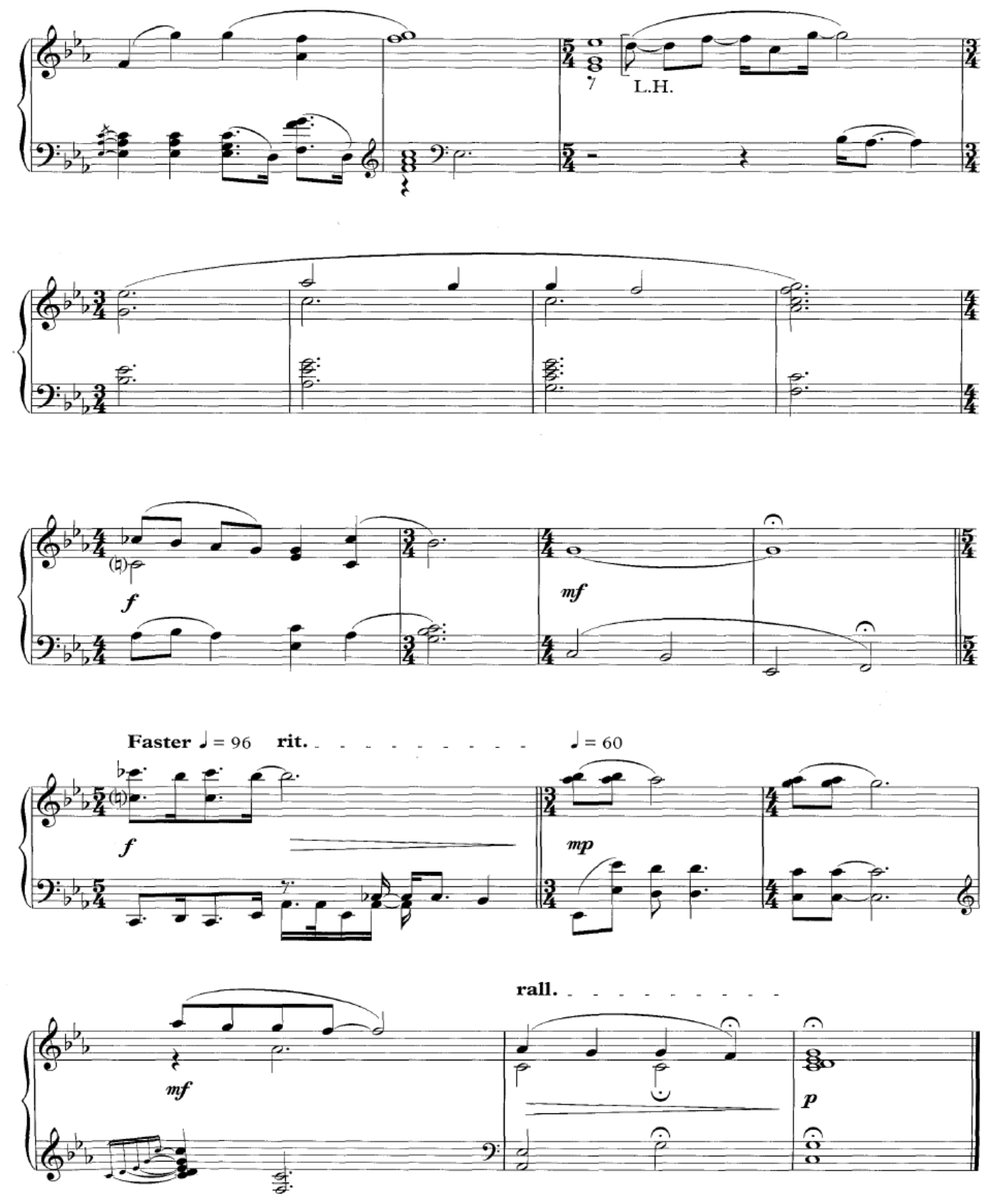
L.H.
f
mf
Faster ♩ = 96
rit.
♩ = 60
f
mp
rall.
mf
p

Childhood 2

Music by Craig Armstrong

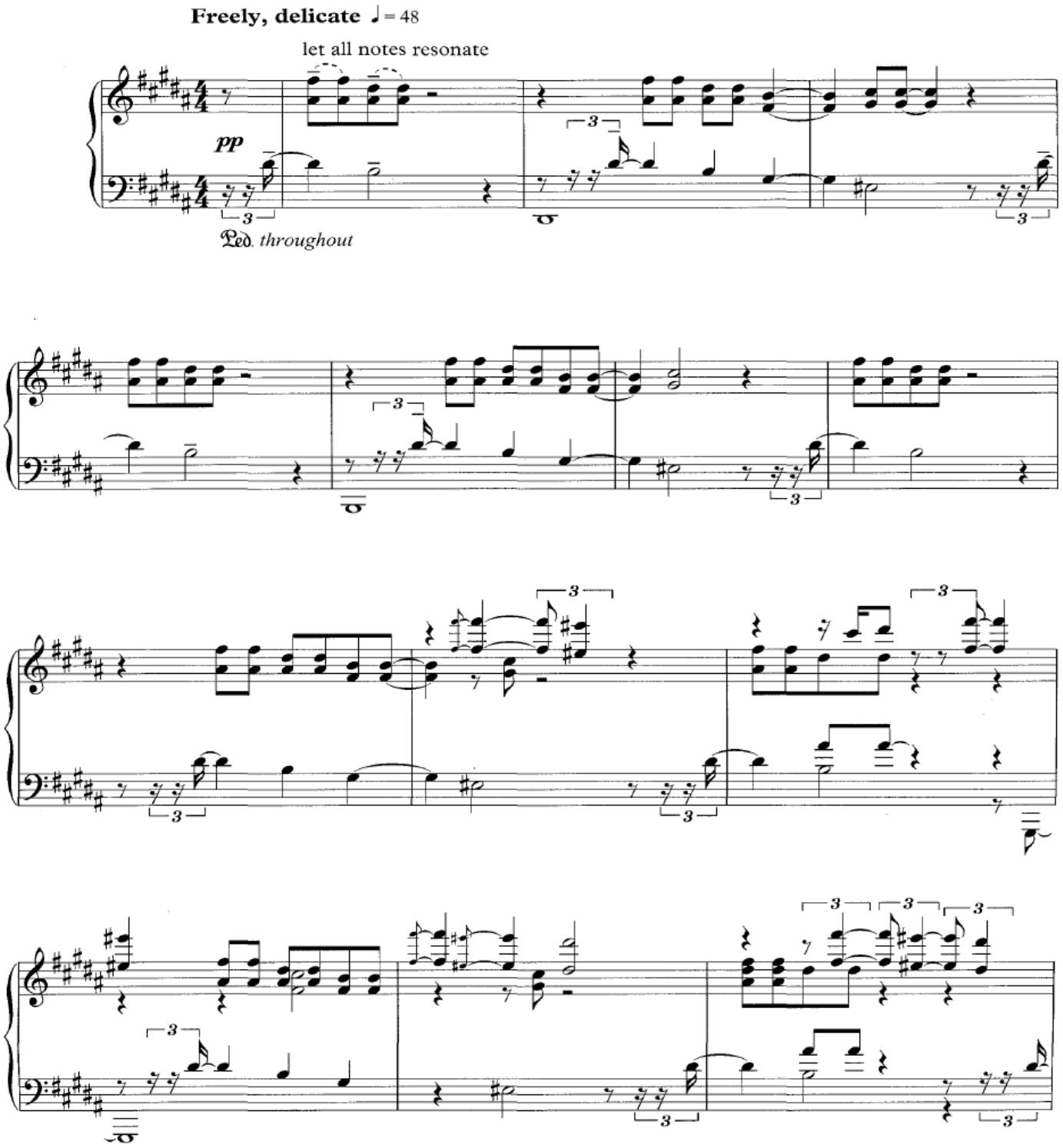

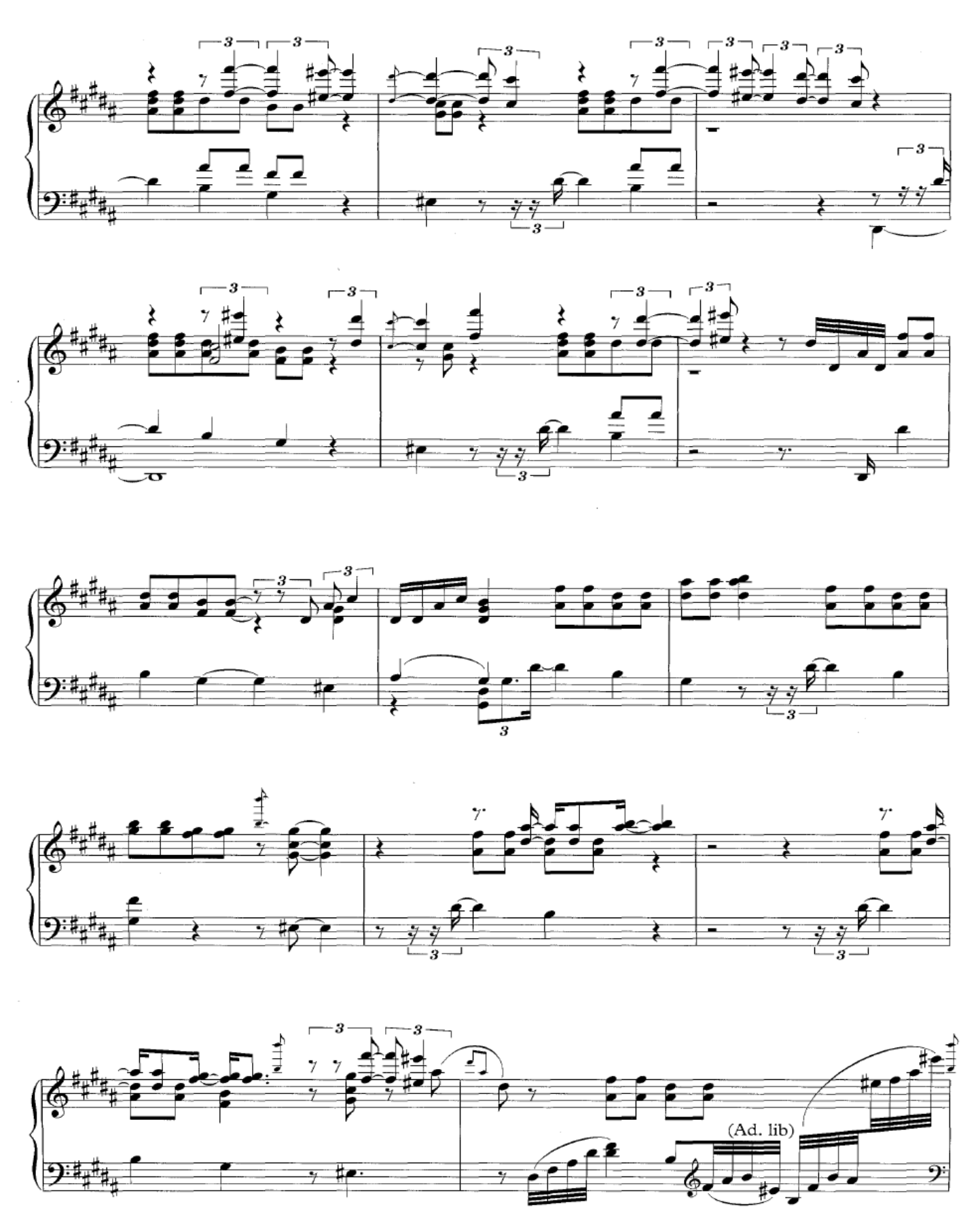
(Ad. lib)

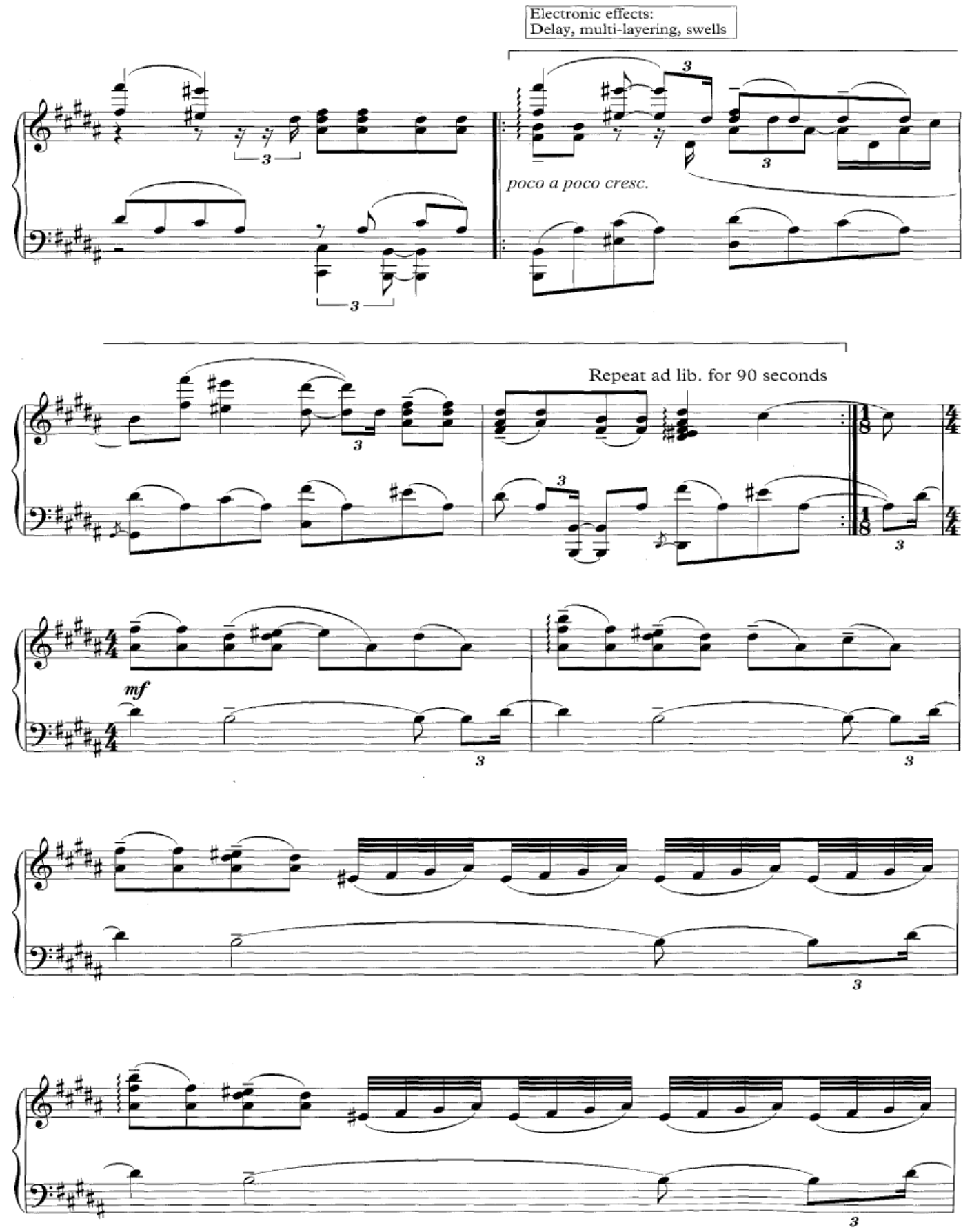
Electronic effects:
Delay, multi-layering, swells
poco a poco cresc.
Repeat ad lib. for 90 seconds
mf

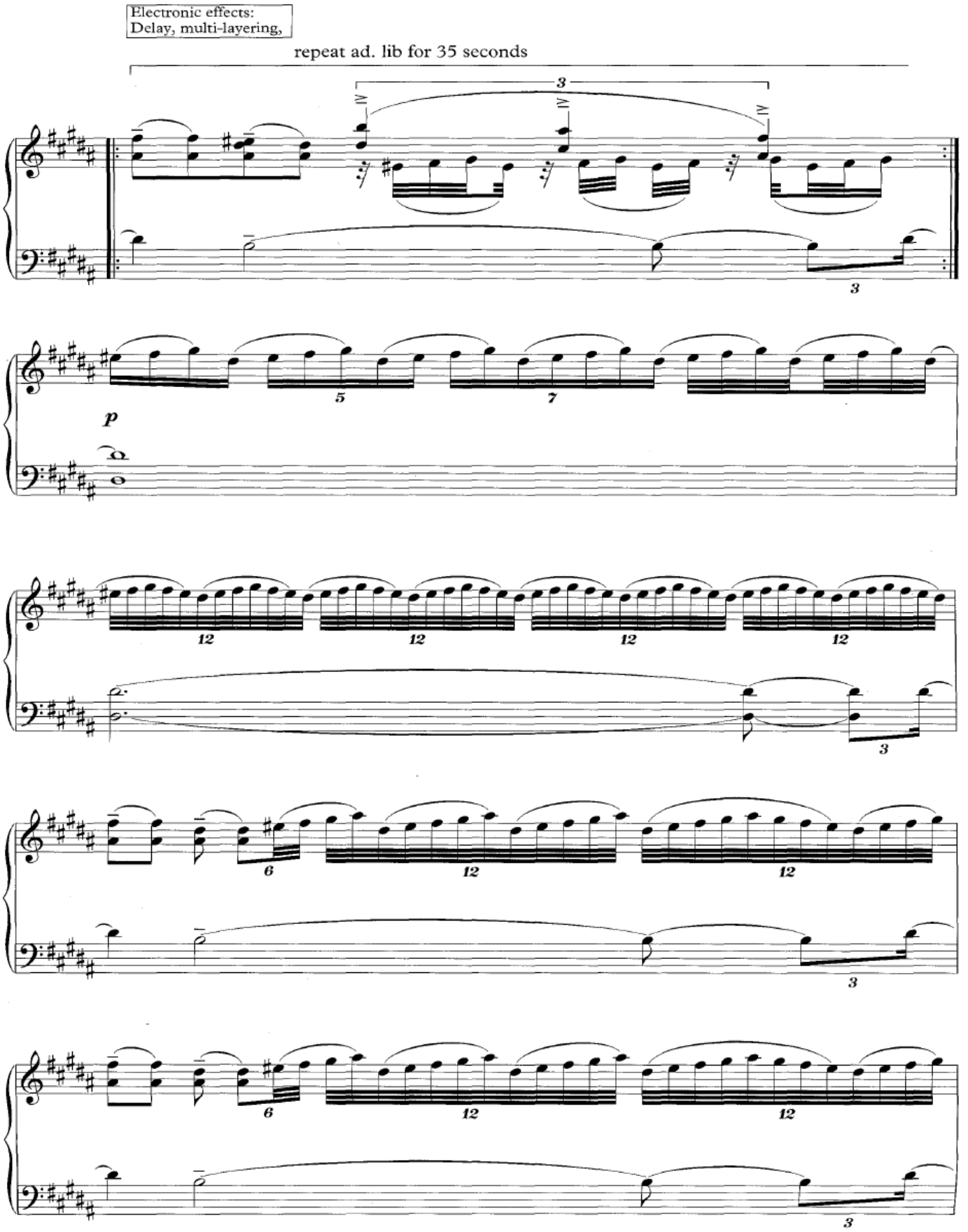
Electronic effects:
Delay, multi-layering,
repeat ad. lib for 35 seconds
p

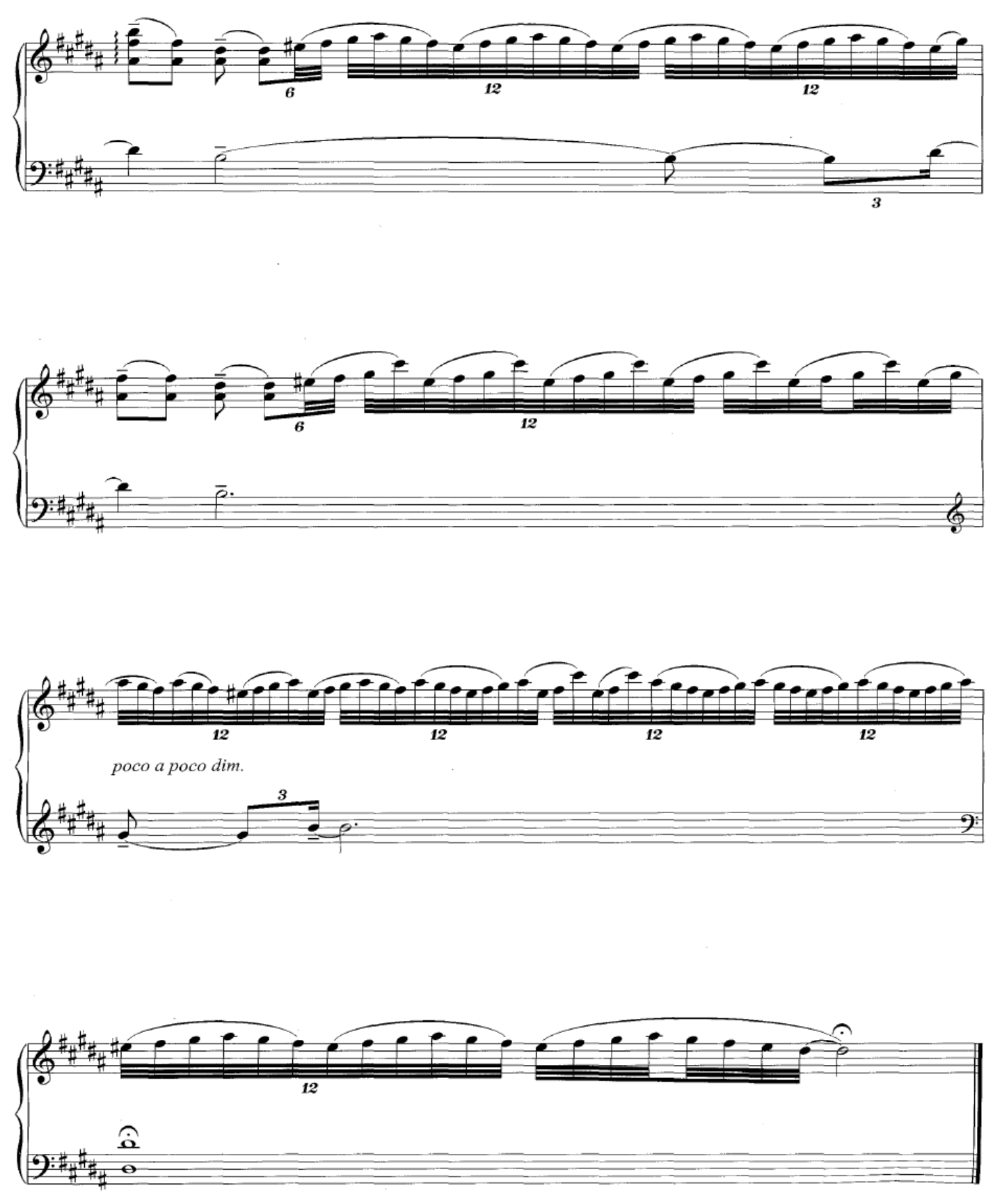
poco a poco dim.